

The following catalog
has gaps in its page
numbers, or doesn't
have any numbers.
We have chosen to
leave the page
numbering in the
order that Acrobat
assigns it.



Parts Manual

Cummins **Onan**

Performance you rely on.™



350 kW Genset

DFN / LDFN

General Information

For parts or service, contact the dealer from whom you purchased this equipment or refer to your Nearest Authorized Onan Parts and Service Center.

To avoid errors or delay in filling your parts order, always give the MODEL, SPEC NO. and SERIAL NO. from the Onan nameplate.

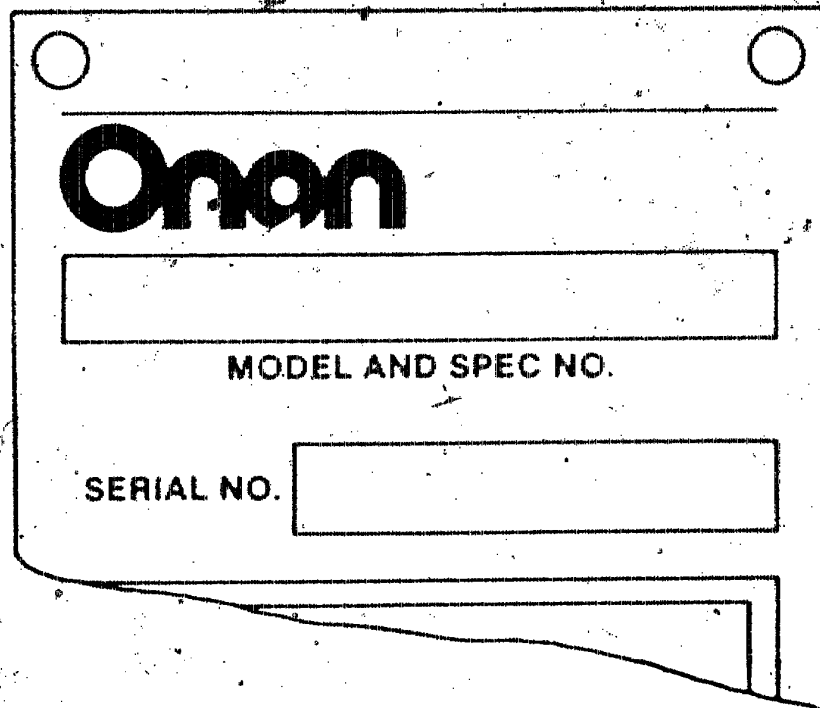
A rectangular nameplate template with rounded corners and two circular mounting holes at the top. The Onan logo is at the top. Below it is a large rectangular box for the model and specification number. Further down is a smaller rectangular box for the serial number, preceded by the text "SERIAL NO.". The bottom right corner of the template is folded over.

Onan

MODEL AND SPEC NO.

SERIAL NO.

M-1149

For handy reference, insert "YOUR" nameplate information in the spaces above.

Index

	GRID		GRID
Actuator, Governor	B10	Light, Indicator	E12, F2, F4, F6, F8
Alternator	A10, A12, A14, B2, B4, B6	Line, Fuel - Incoming	B8
Ammeter - AC	F2, F4, F6, F8	Line, Fuel - Return	B8
Ammeter - DC	E10, E12, E14		
Bell, End	D12, D14	Meter, Frequency	F2, F4, F6, F8
Board, Bypass	E14	Meter, Time Totalizing	E12, E14, F2, F4, F6, F8
Board, Cyle Cranker	E14	Module, Indicator, Fault	E12
Board, Engine Monitor	E12, E14	Muffler, Exhaust	D6, D8
Board, Engine Shutdown	E14		
Board, Magnetic Sensor	E12, E14	Panel, Housing - Front	B12, B14
Board, Over Speed Sensor	E12, E14	Parts, Replacement - Engine	A5
Board, Over Under Voltage	E12, E14	Pick Up, Magnetic	B10, E4, E6
Board, Relay Assembly	E12, E14	Point Assembly, Overspeed	E3, E5
Board, Remote Indicator	E14		
Board, Standard Cranker	E14	Radiator	B12, B14
Board, Start Disconnect	E12, E14	Regulator, Alternator	A10, A12, A14, B2, B4, B6
Board, Terminal	B8	Regulator, Voltage	F2, F4, F6, F8
Board, Time Delay	E12, E14	Rotor, Exciter	D12, D14, E6
Breaker, Circuit	G2, G4	Rotor, Generator	D12, D14
Bus Bar Assembly	E2		
Cable, Battery	B9	Sender, Pressure - Oil	B8
Cap, Radiator	B12, B14, C4	Sender, Tach	B8
Chassis	D4	Sender, Temperature	B8
Cleaner, Air	AZ, A8	Separator, Fuel/Water	C12
Contactor	C8, C10	Shield, Heat	D6, D8
Control, Engine	E10, E12, E14	Solenoid, Start	A6, E14
Control, Generator	F2, F4, F6, F8	Starter	B9
Controller, Governor	B10	Stator, Exciter	D12, D14
		Stator, Generator	D12, D14
Disk, Drive	D12, D14	Suppressor, Voltage	E7, E8
		Switch, Level - Coolant	C5
Elbow, Exhaust	B9	Switch, Over Speed	E3
Element, Cleaner, Air	A8	Switch, Pressure - Oil	B8
Element, Fuel/Water Separator	C12	Switch, Selector	E12, E14
Element, Lube Oil Filter	G11	Switch, Temperature	B8, B9
Fan, Cooling	B12, B14	Table, Data - Electrical	A5
Filter, Voltage Regulator	F13, F14	Table, Data - Set	A5
		Tachometer	E12, E14
Gauge, Pressure - Fuel	C13	Tang, Drive - Tachometer	B8
Gauge, Pressure - Oil	E10, E12, E14	Tank, Expansion	C4
Gauge, Temperature	E10, E12, E14	Tank, Fuel - Day	C14, D2
Generator	D12, D14	Tank, Standpipe	C2
Governor, Electric	B10	Throttle, Vernier	C6
Guard, Belt	A10, A12, A14, B2, B4, B6	Transducer, Watt	F12
Guard, Fan	B12, B14	Transformer, Current	F9
Harness, Engine	B9	Valve, Control - Temperature	C2, C4
Heater, Control	G5	Valve, Drain	B8
Heater, Generator	E9	Valve, Float	D2
Heater, Water	C8, C10	Valve, Globe	C2, C4
Housing, Control	F10	Valve, Solenoid	C2, C4
Housing, Set	D10	Voltmeter	E12, F2, F4, F6
Indicator, Service, Air	A8	Wattmeter	F12
Introduction	A5	Wheel, Sensor - Overspeed	E4, E5

Introduction

This Parts Manual applies to the Standard Sets Listed below. The illustrations are arranged in groups of related items, and each part or assembly is identified by a Reference Number. All parts illustrated are typical, and unless otherwise mentioned in the description column the parts are interchangeable between models.

These typical illustrations are subject to change and reflect only the latest replacement parts arrangement. The Right and Left sides of the Set are determined by FACING the FRONT of the Set (Engine End)

Set Data Table

MODEL IDENTIFICATION	RATING	RPM RATING	BATTERY VOLTAGE
290.0 DFN - */ 0 0	290,000 WATTS	1500 RPM	24 VDC
350.0 DFN - */ 0 0	350,000 WATTS	1800 RPM	24 VDC

Electrical Data Table

*VOLTAGE CODE	VOLTS	HERTZ	WIRE	PHASE	NOTES
5D	120/240	60	4	3	
6D	240/480	60	4	3	
7	220/380	60	4	3	
9X	347/600	60	4	3	
17	120/208	60	12	3	
	127/220	60	12	3	
	139/240	60	12	3	
	240/416	60	12	3	
	254/440	60	12	3	
	277/480	60	12	3	
517	110/190	50	12	3	
	115/200	50	12	3	
	120/208	50	12	3	
	127/220	50	12	3	
	220/380	50	12	3	
	230/400	50	12	3	
	240/416	50	12	3	
	254/440	50	12	3	

* - Voltage Codes follow Model Letter designations.

0 - Specification Number: Number 1 is Standard, all others indicate variations.

0 - Specification Letter: Letter advances (A to B, B to C, etc) with major manufacturing changes.

* - The Stators are Reconnectable.

Engine Replacement Parts

All Engine replacement parts must be ordered from the Engine Manufacturer, except those modified or added by Onan. When ordering engine parts, refer to the Engine Manufacturer's Nameplate and supply the Model, Specification, Serial Numbers and other available information. Refer to the Engine Manufacturer's Manuals for your nearest authorized Parts Distributor; or contact the Onan Distributor from whom you purchased this set. For assistance in ordering the replacement parts.

Redistribution or publication of this document by any means, is strictly prohibited.

Start Solenoid Begin Spec D

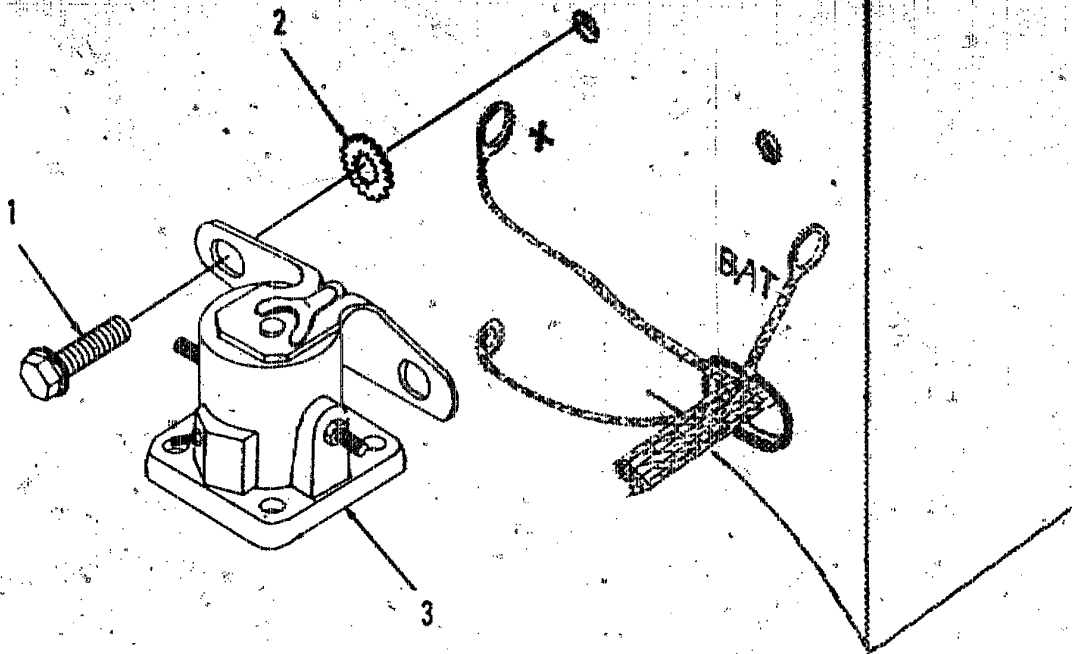

REF NO.	PART NO.	QTY USED	PART DESCRIPTION
1	821-0010	2	Screw, Self-locking - Hex Head (1/4-20 x 1/2")

REF NO.	PART NO.	QTY USED	PART DESCRIPTION
2	856-0006	2	Washer, Lock - EIT (1/4")
3	307-2167	1	Solenoid, Start (K2)

Air Cleaner Begin Spec D

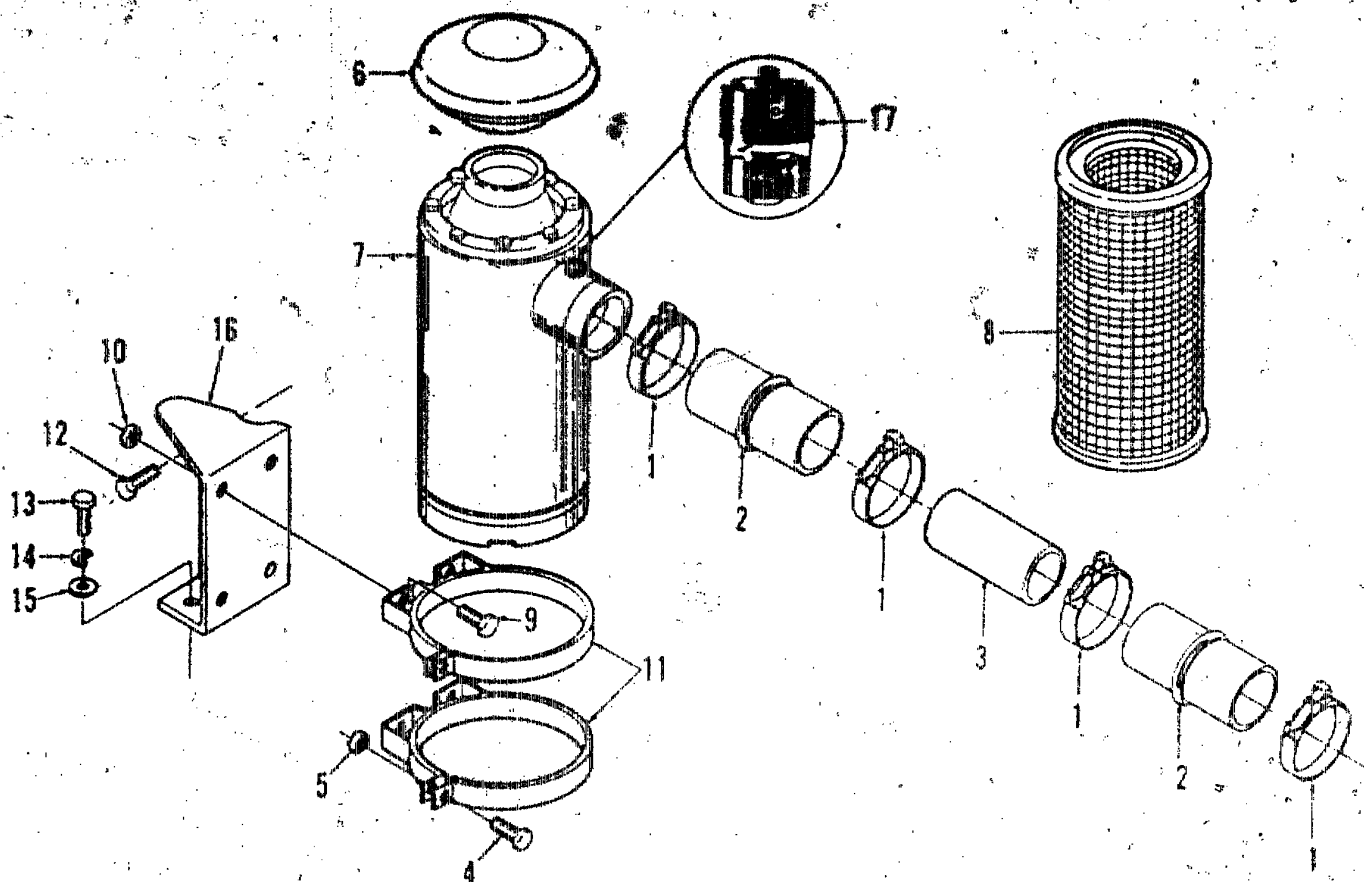

JFS 1379

REF NO.	PART NO.	QTY USED	PART DESCRIPTION
1	503-0863	2	Clamp, Hose
2	503-0806	1	Hose
3	140-1578	1	Tube
4	800-0032	2	Screw, Cap - Hex Head (5/16-18 x 1-3/4")
5	870-0257	2	Nut, Self-locking - Hex (5/16-18)
6	140-1347	1	Cap, Air Cleaner
7	140-1348	1	Cleaner, Air (Includes Element)
8	140-1376	1	Element

REF NO.	PART NO.	QTY USED	PART DESCRIPTION
9	821-0029	4	Screw, Self-locking - Hex (3/8-16 x 3/4")
10	870-0281	4	Nut, Self-locking - Hex (3/8-16)
11	140-1345	2	Band, Mounting
12	821-0029	2	Screw, Self-locking - Hex (3/8-16 x 3/4")
13	800-0071	2	Screw, Cap - Hex Head (7/16-14 x 1")
14	850-0055	2	Washer, Lock - Spring (7/16")
15	528-0032	2	Washer, Flat (7/16")
16	140-1822	1	Bracket, Mounting
17	140-1548	1	Indicator, Service

Air Cleaner Spec A Thru C

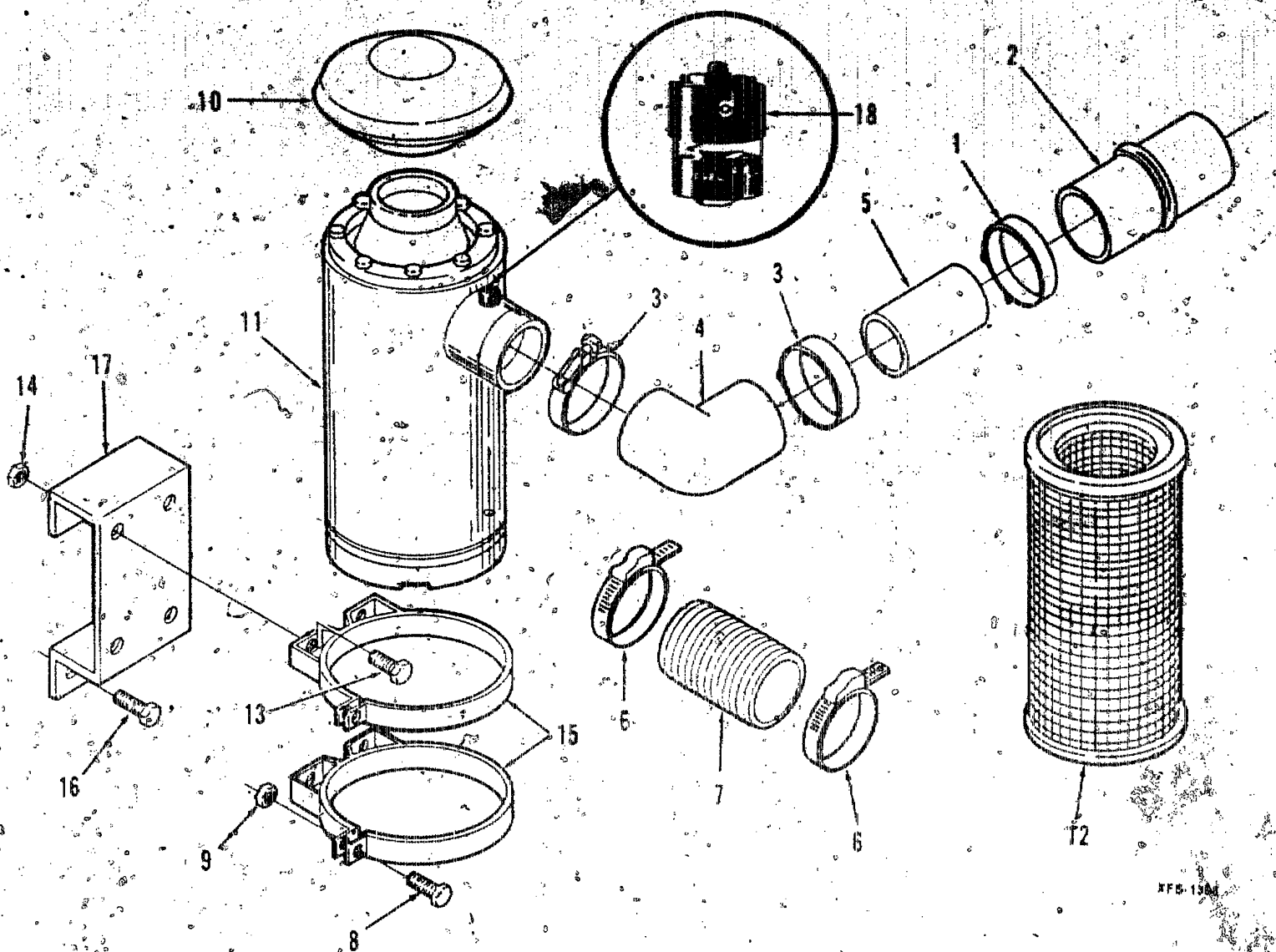

REF NO.	PART NO.	QTY USED	PART DESCRIPTION
1	503-0863	2	*Clamp, Hose
2	503-0806	1	*Hose
3	503-0988	2	*Clamp, Hose
4	140-1415	1	*Elbow, Hose 90 Degree
5	140-1816	1	*Tube, Air
6	503-0748	2	Clamp, Hose (Thru 1981)
7	503-0641	1	Hose, Bulk - Order by Foot (4 Feet Required) (Thru 1981)
8	800-0032	2	Screw, Cap - Hex Head (5/16-18 x 1-3/4")
9	870-0257	2	Nut, Self-locking - Hex (5/16-18)
10	140-1347	1	Cap, Air Cleaner

REF NO.	PART NO.	QTY USED	PART DESCRIPTION
11	140-1346	1	Cleaner, Air (Includes Element)
12	140-1376	1	Element
13	821-0029	5	Screw, Self-locking - Hex (3/8-16 x 3/4")
14	870-0281	5	Nut, Self-locking - Hex
15	140-1345	2	Band, Mounting
16	821-0029	2	Screw, Self-locking - Hex (3/8-16 x 3/4")
17	140-1372	1	Bracket, Mounting
18	140-1548	1	Indicator, Service

* - Used Begin 1982; may be used on sets built prior to 1982 in lieu of items 6 and 7.

Alternator
Radiator Sets
Begin September 1981

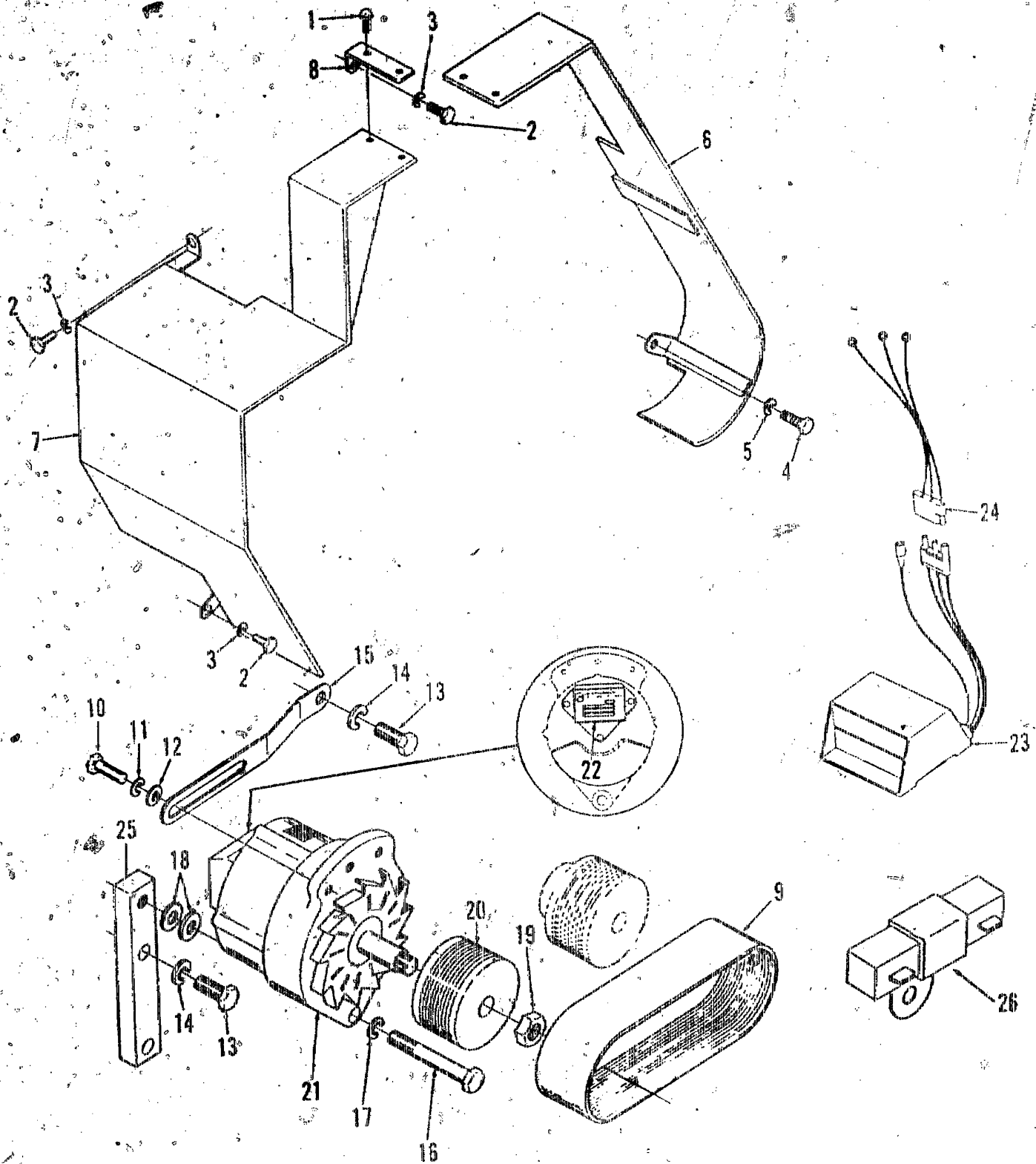

KES 1249

**Alternator
Radiator Sets
Begin September 1981**

REF NO.	PART NO.	QTY. USED	PART DESCRIPTION	REF NO.	PART NO.	QTY. USED	PART DESCRIPTION
1	821-0018	2	Screw, Self-locking - Hex Head (1/4-20 x 5/8")	15	191-0101	1	Bracket, Adjusting
2	800-0048	3	Screw, Cap - Hex Head (3/6-16 x 3/4")	16	800-0100	1	Screw, Cap - Hex Head (1/2-13 x 3-1/2")
3	850-0050	3	Washer, Lock - Spring (3/8")	17	850-0060	1	Washer, Lock - Spring (1/2")
4	800-0069	2	Screw, Cap - Hex Head (7/16-14 x 3/4")	18	526-0219	2	Washer, Flat (1/2")
5	850-0055	2	Washer, Lock - Spring (7/16")	19	868-0007	1	Nut, Hex (5/8-18)
6	191-1517	1	Guard, Belt	20	191-1391	1	Pulley
7	130-1812	1	Guard, Belt	21			Alternator
8	191-1151	1	Bracket, Mounting - Belt Guard		0688	1	Standard
9	511-0119	1	Belt, Drive - Multi Groove	22	191-0733	1	Marine
10	821-0018	1	Screw, Self-locking - Hex Head (5/16-18 x 3/4")	23	191-0548	1	Regulator, Voltage (Used with Standard Alternator)
11	850-0045	1	Washer, Lock - Spring (5/16")	24	191-0681	1	Regulator, Voltage (Used with Marine Alternator)
12	526-0022	1	Washer, Flat (5/16")	25	191-1376	1	Cable, Electrical (Used with Marine Alternator)
13	800-0090	3	Screw, Cap - Hex Head (1/2-13 x 1")	26	191-0550	1	Bracket, Mounting
14	850-0060	3	Washer, Lock - Spring (1/2")			1	Resistor (Used with Marine Alternator)

23

1249

Alternator
Radiator Sets
December 1980 Thru August 1981

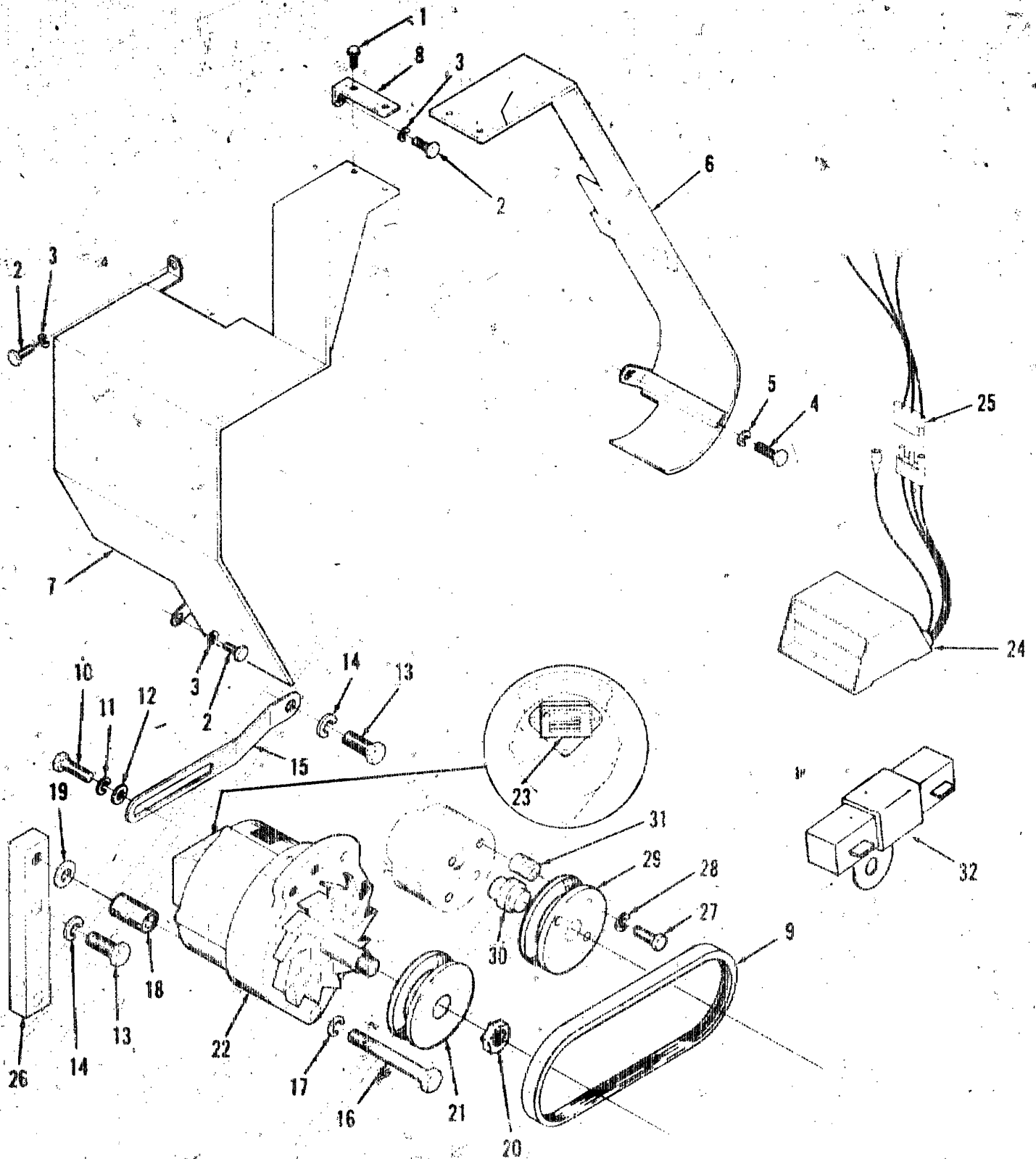

XES-1288

**Alternator
Radiator Sets
December 1980 Thru August 1981.**

REF NO.	PART NO.	QTY USED	PART DESCRIPTION	REF NO.	PART NO.	QTY USED	PART DESCRIPTION
1	821-0018	2	Screw, Self-locking - Hex Head (1/4-20 x 5/8")	18	191-1153	1	Spacer, Sleeve
2	800-0048	3	Screw, Cap - Hex Head (3/8-16 x 3/4")	19	526-0219	2	Washer, Flat (1/2")
3	850-0050	3	Washer, Lock - Spring (3/8")	20	868-0007	1	Nut, Hex (5/8-18)
4	800-0069	2	Screw, Cap - Hex Head (7/16-14 x 3/4")	21	191-0781	1	Pulley
5	850-0055	2	Washer, Lock - Spring (7/16")	22	191-0688	1	Alternator Standard
6	191-1149	1	Guard, Belt		191-1258	1	Marine
7	130-1812	1	Guard, Belt	23	191-0733	1	Regulator, Voltage (Used with Standard Alternator)
8	191-1151	1	Bracket, Mounting - Belt Guard	24	191-0548	1	Regulator, Voltage (Used with Marine Alternator)
9	511-0111	1	Belt, Drive - Multi Groove	25	191-0681	1	Cable, Electrical (Used with Marine Alternator)
10	821-0016	1	Screw, Self-locking - Hex Head (5/16-18 x 3/4")	26	191-1376	1	Bracket, Mounting
11	850-0045	1	Washer, Lock - Spring (5/16")	27	800-0069	2	Screw, Cap - Hex Head (7/16-3/4")
12	526-0022	1	Washer, Flat (5/16")	28	850-0055	2	Washer, Lock - Spring (7/16")
13	800-0090	3	Screw, Cap - Hex Head (1/2-13 x 1")	29	512-0063	1	Pulley
14	850-0060	3	Washer, Lock - Spring (1/2")	30	191-1164	1	Adaptor, Pulley
15	191-1377	1	Bracket, Adjusting	31	191-1165	2	Spacer, Sleeve
16	800-0100	1	Screw, Cap - Hex Head (1/2-13 x 3-1/2")	32	191-0550	1	Resistor (Used with Marine Alternator)
17	850-0060	1	Washer, Lock - Spring (1/2")				

Alternator,
Radiator Sets
Feburary 1980 Thru November 1980

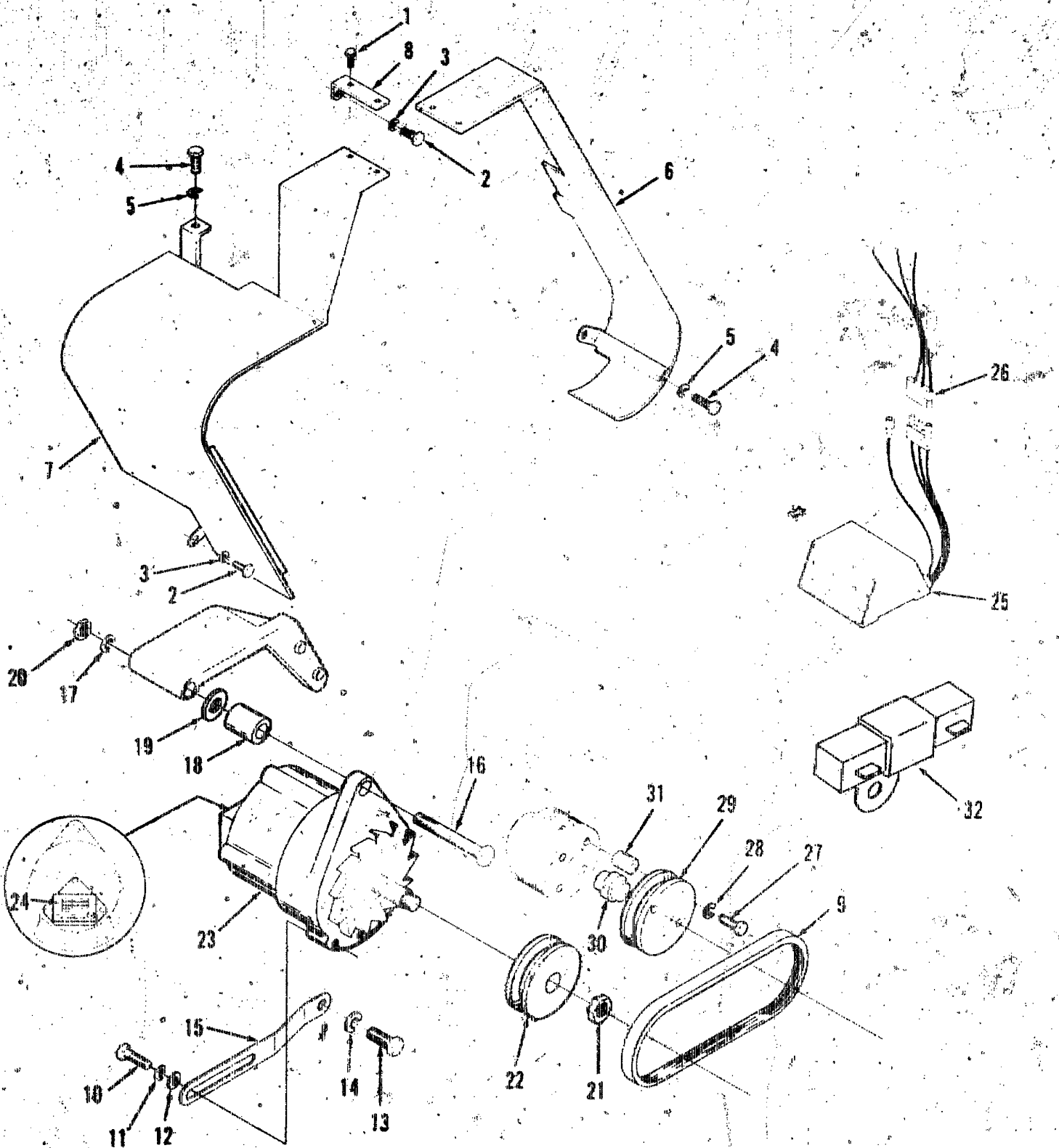

XPS-4287

**Alternator
Radiator Sets
February 1980 Thru November 1980**

REF NO.	PART NO.	QTY USED	PART DESCRIPTION	REF NO.	PART NO.	QTY USED	PART DESCRIPTION
1	821-0018	2	Screw, Self-locking - Hex Head (1/4-20 x 5/8")	18	191-1153	1	Spacer, Sleeve
2	800-0048	2	Screw, Cap - Hex Head (3/6-16 x 3/4")	19	526-0219	2	Washer, Flat (1/2")
3	850-0050	2	Washer, Lock - Spring (3/8")	20	862-0016	1	Nut, Hex (1/2-13)
4	800-0069	3	Screw, Cap - Hex Head (7/16-14 x 3/4")	21	868-0007	1	Nut, Hex (5/8-18)
5	850-0055	3	Washer, Lock - Spring (7/16")	22	191-0781	1	Pulley
6	191-1497	1	Guard, Belt	23	191-0688	1	Alternator Standard
7	191-1518	1	Guard, Belt	24	191-1258	1	Marine
8	191-1151	1	Bracket, Mounting - Belt Guard	25	191-0733	1	Regulator, Voltage (Used with Standard Alternator)
9	511-0075	1	Belt, Drive, Multi Groove	26	191-0548	1	Regulator, Voltage (Used with Marine Alternator)
10	821-0016	1	Screw, Self-locking - Hex Head (5/16-18 x 3/4")	27	191-0681	1	Cable, Electrical (Used with Marine Alternator)
11	850-0045	1	Washer, Lock - Spring (5/16")	28	800-0069	2	Screw, Cap - Hex Head (7/16-3/4")
12	526-0022	1	Washer, Flat (5/16")	29	850-0055	2	Washer, Lock - Spring (7/16")
13	800-0090	3	Screw, Cap - Hex Head (1/2-13 x 1")	30	512-0063	1	Pulley
14	850-0060	3	Washer, Lock - Spring (1/2")	31	191-1164	1	Adapter, Pulley
15	191-1377	1	Bracket, Adjusting	32	191-1165	2	Spacer, Sleeve
16	800-0100	1	Screw, Cap - Hex Head (1/2-13 x 3-1/2")		191-0550	1	Resistor (Used with Marine Alternator)
17	850-0060	1	Washer, Lock - Spring (1/2")				

Alternator Radiator Sets 1978 Thru January 1980

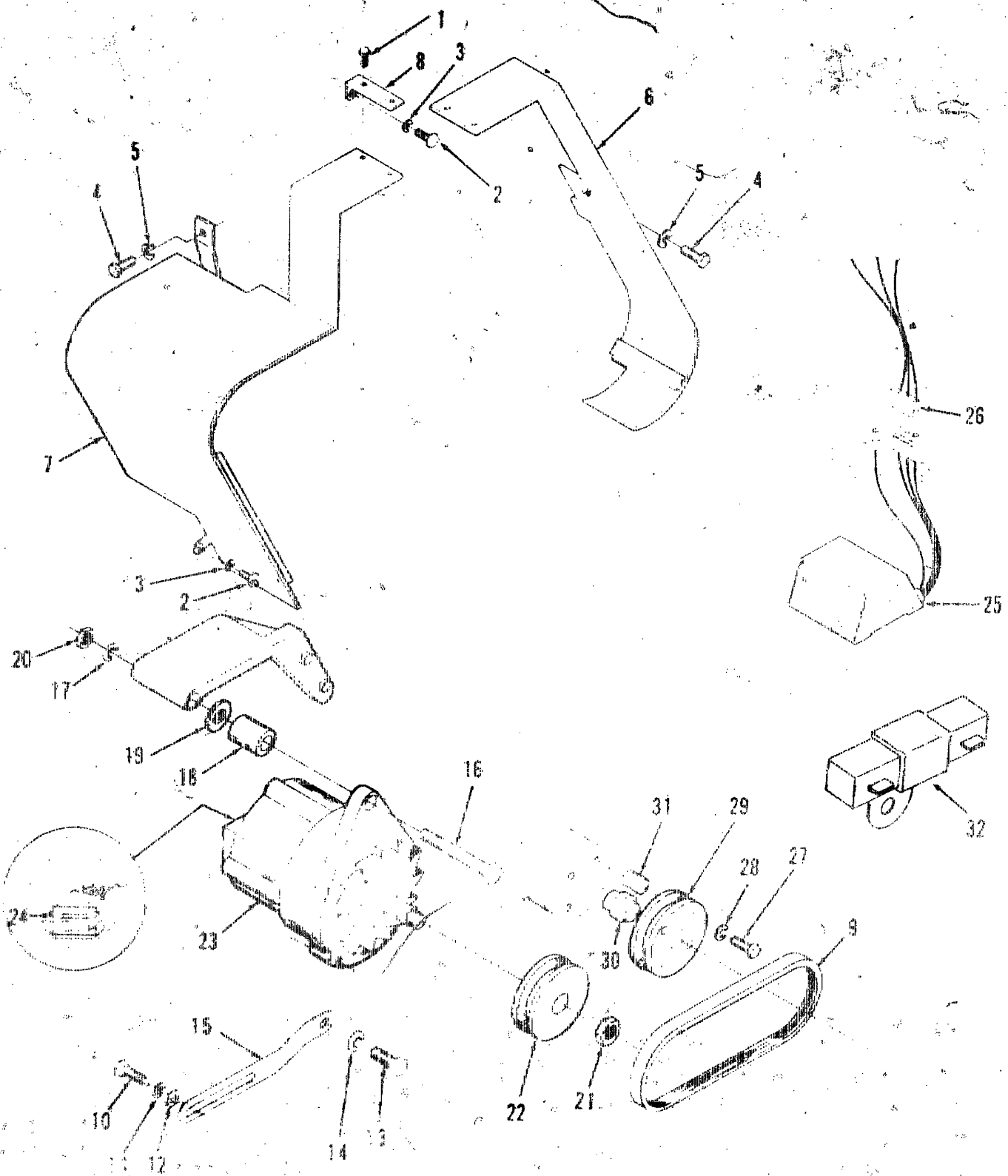

REB-200

**Alternator
Radiator Sets
1978 Thru January 1980**

REF NO.	PART NO.	QTY USED	PART DESCRIPTION	REF NO.	PART NO.	QTY USED	PART DESCRIPTION
1	821-0018	2	Screw, Self-locking - Hex Head (1/4-20 x 5/8")	18	191-1153	1	Spacer, Sleeve
2	800-0048	2	Screw, Cap - Hex Head (3/6-16 x 3/4")	19	526-0219	2	Washer, Flat (1/2")
3	850-0050	2	Washer, Lock - Spring (3/8")	20	862-0016	1	Nut, Hex (1/2-13)
4	800-0069	3	Screw, Cap - Hex Head (7/16-14 x 3/4")	21	868-0007	1	Nut, Hex (5/8-18)
5	850-0055	3	Washer, Lock - Spring (7/16")	22	191-0781	1	Pulley
6	191-1149	1	Guard, Belt	23			Alternator
7	191-1150	1	Guard, Belt		191-0688	1	Standard
8	191-1151	1	Bracket, Mounting - Belt Guard		191-1258	1	Marine
9	511-0075	1	Belt, Drive - Multi Groove	24	191-0733	1	Regulator, Voltage (Used with Standard Alternator)
10	821-0016	1	Screw, Self-locking - Hex Head (5/16-18 x 3/4")	25	191-0548	1	Regulator, Voltage (Used with Marine Alternator)
11	850-0045	1	Washer, Lock - Spring (5/16")	26	191-0681	1	Cable, Electrical (Used with Marine Alternator)
12	526-0022	1	Washer, Flat (5/16")	27	800-0069	2	Screw, Cap - Hex Head (7/16-3/4")
13	800-0090	3	Screw, Cap - Hex Head (1/2-13 x 1")	28	850-0055	2	Washer, Lock - Spring (7/16")
14	850-0060	3	Washer, Lock - Spring (1/2")	29	512-0063	1	Pulley
15	191-1377	1	Bracket, Adjusting	30	191-1164	1	Adapter, Pulley
16	800-0100	1	Screw, Cap - Hex Head (1/2-13 x 3-1/2")	31	191-1165	2	Spacer, Sleeve
17	850-0060	1	Washer, Lock - Spring (1/2")	32	191-0550	1	Resistor (Used with Marine Alternator)

Alternator
Heat Exchanger/Standpipe Sets
Begin November 1981

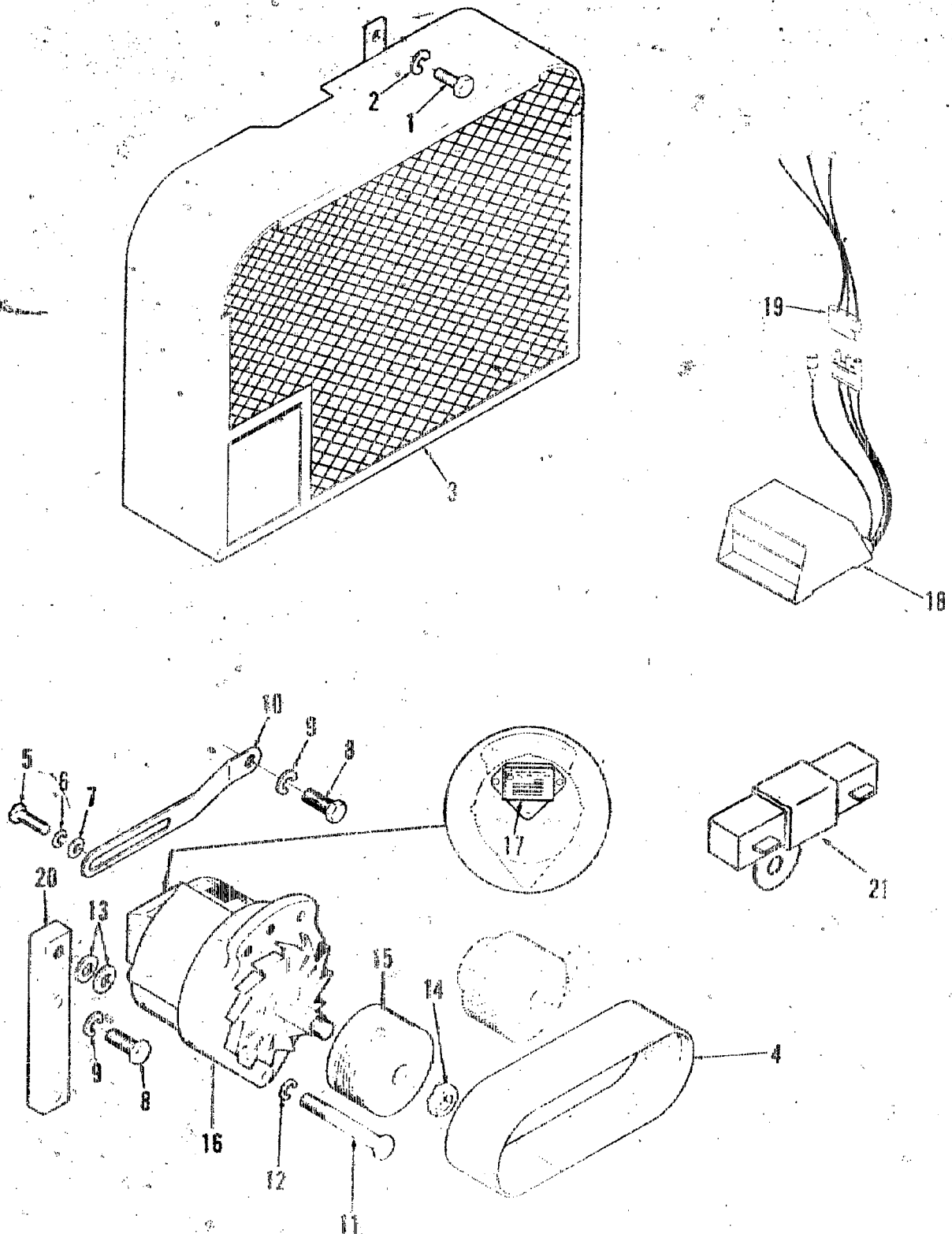

XES 1253

**Alternator
Heat Exchanger/Standpipe Sets
Begin November 1981**

REF NO.	PART NO.	QTY USED	PART DESCRIPTION	REF NO.	PART NO.	QTY USED	PART DESCRIPTION
1	800-0069	2	Screw, Cap - Hex Head (7/16-14 x 3/4")	13	526-0219	2	Washer, Flat (1/2")
2	850-0055	2	Washer, Lock - Spring (7/16")	14	868-0007	1	Nut, Hex (5/8-18)
3	130-1118	1	Guard, Belt	15	191-1391	1	Pulley
4	511-0119	1	Belt, Drive - Multi Groove	16	191-0688	1	Alternator
5	821-0016	1	Screw, Self-locking - Hex Head (5/16-18 x 3/4")		191-1258	1	Standard
6	850-0045	1	Washer, Lock - Spring (5/16")	17	191-0733	1	Marine
7	526-0022	1	Washer, Flat (5/16")			1	Regulator, Voltage (Used with Standard Alternator)
8	800-0090	3	Screw, Cap - Hex Head (1/2-13 x 1")	18	191-0548	1	Regulator, Voltage (Used with Marine Alternator)
9	850-0060	3	Washer, Lock - Spring (1/2")	19	191-0681	1	Cable, Electrical (Used with Marine Alternator)
10	191-0101	1	Bracket, Adjusting	20	191-1376	1	Bracket, Mounting
11	800-0100	1	Screw, Cap - Hex Head (1/2-13 x 3-1/2")	21	191-0550	1	Resistor (Used with Marine Alternator)
12	850-0060	1	Washer, Lock - Spring (1/2")				

**Alternator
Heat Exchanger/Standpipe Sets
1978 Thru October 1981**

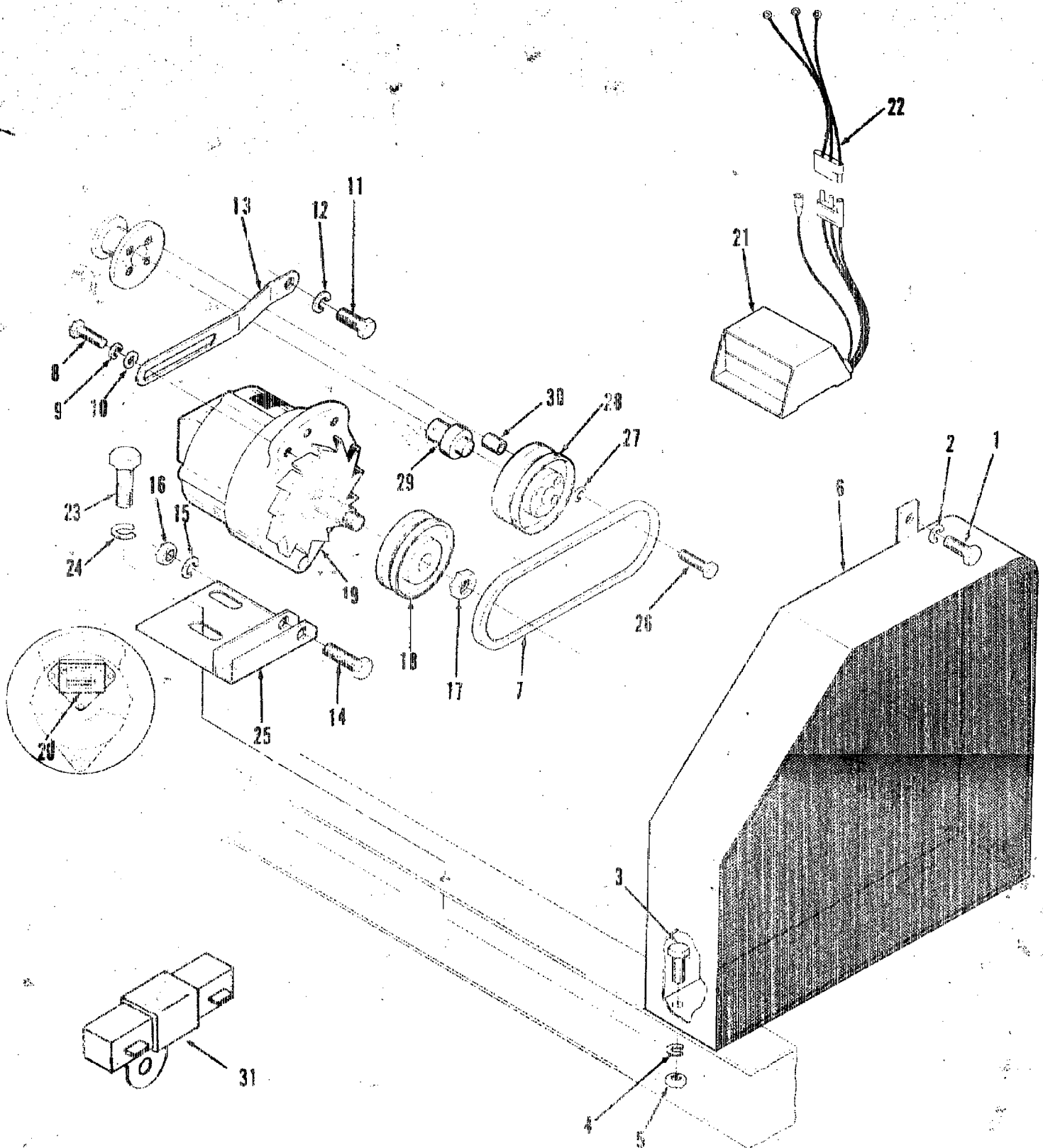

KES-1209

**Alternator
Heat Exchanger/Standpipe Sets
1978 Thru October 1981**

REF NO.	PART NO.	QTY USED	PART DESCRIPTION	REF NO.	PART NO.	QTY USED	PART DESCRIPTION
1	800-0069	2	Screw, Cap - Hex Head (7/16-14 x 3/4")	15	191-0781	1	Pulley
2	850-0055	2	Washer, Lock - Spring (7/16")	19	191-0688	1	Alternator
3	800-0028	1	Screw, Cap - Hex Head (5/16-18 x 1")		191-1258	1	Standard
4	850-0045	1	Washer, Lock - Spring (5/16")	20	191-0733	1	Marine
5	862-0015	1	Nut, hex (5/16-18)				Regulator, Voltage (Used with Standard Alternator)
6	*	1	Guard, Belt	21	191-0548	1	Regulator, Voltage (Used with Marine Alternator)
7	511-0075	1	Belt, Drive	22	191-0681	1	Cable, Electrical (Used with Marine Alternator)
8	821-0016	1	Screw, Self-locking - Hex Head (5/16-18 x 3/4")	23	800-0132	2	Screw, Cap - Hex Head (5/8-11 x 1-1/2")
9	850-0045	1	Washer, Lock - Spring (5/16")	24	850-0070	2	Washer, Lock - Spring (5/8")
10	526-0022	1	Washer, Flat (5/16")	25	191-0858	1	Bracket, Mounting
11	800-0090	3	Screw, Cap - Hex Head (1/2-13 x 1")	26	800-0069	2	Screw, Cap - Hex Head (7/16-14 x 3/4")
12	850-0060	3	Washer, Lock - Spring (1/2")	27	850-0055	2	Washer, Lock - Spring (7/16")
13	191-0101	1	Bracket, Adjusting	28	512-0063	1	Pulley
14	800-0094	1	Screw, Cap - Hex Head (1/2-13 x 2")	29	191-1164	1	Adapter, Pulley
15	850-0060	1	Washer, Lock - Spring (1/2")	30	191-1165	2	Spacer, Sleeve
16	862-0016	1	Nut, Hex (1/2-13)	31	191-0550	1	Resistor (Used with Marine Alternator)
17	868-0007	1	Nut, Hex (5/8-18)				

* - Obsolete, No Longer Available.

Miscellaneous Engine Parts Right Side

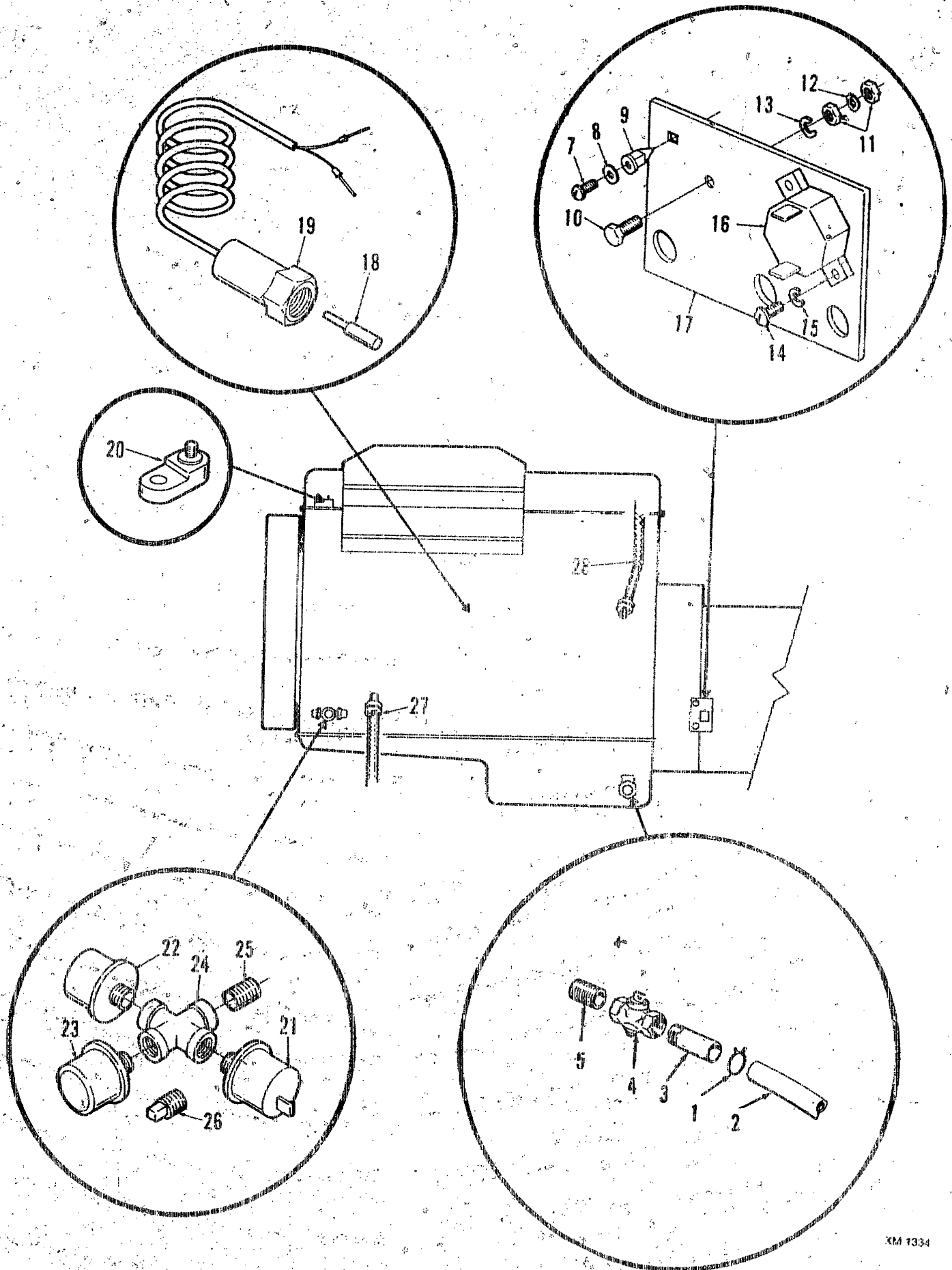

XM 1334

Miscellaneous Engine Parts Right Side

REF NO.	PART NO.	QTY USED	PART DESCRIPTION	REF NO.	PART NO.	QTY USED	PART DESCRIPTION
1	503-0197	1	Clamp, Loop	15	850-0030	2	*Washer, Lock - Spring (#10)
2	503-0888	1	Hose	16	320-0240	1	*Breaker, Circuit
3	505-0185	1	Nipple, Pipe - Half	17	332-1382	1	*Board, Terminal
4	504-0011	1	Valve	18	302-0753	1	Tang, Drive - Tachometer
5	505-0100	1	Nipple, Pipe - Close	19	802-0750	1	Sender - Tachometer
6	332-1383	1	Terminal Assembly (Includes Parts Marked*)	20	309-0289	1	Switch, Temperature - Low Engine Temperature (S4)
7	809-0035	1	*Screw, Tapping - Round Head (#8 x 3/4")	21	309-0272	1	Switch, Pressure - Oil - Alarm
8	508-0015	1	*Washer, Insulating	22	193-0244	1	Sender, Pressure - Oil (E1)
9	870-0196	1	*Nut, Insulated	23	309-0169	1	Switch, Pressure - Oil - Shutdown (S1)
10	800-0005	1	*Screw, Cap - Hex Head (1/4-20 x 3/4")	24	505-0785	1	Cross, Pipe
11	862-0001	2	*Nut, Hex (1/4-20)	25	505-0104	1	Nipple, Pipe - Close
12	856-0006	1	*Washer, Lock - EIT (1/4")	26	505-0057	1	Plug, Pipe - Square Head
13	850-0040	1	*Washer, Lock - Spring (1/4")	27	501-0216	1	Line, Fuel - Return
14	813-0103	2	*Screw, Machine - Round Head (#10-32 x 3/4")	28	501-0084	1	Line, Fuel - Incoming

*- Parts included in Circuit Breaker Assembly.

Miscellaneous Engine Parts Left Side

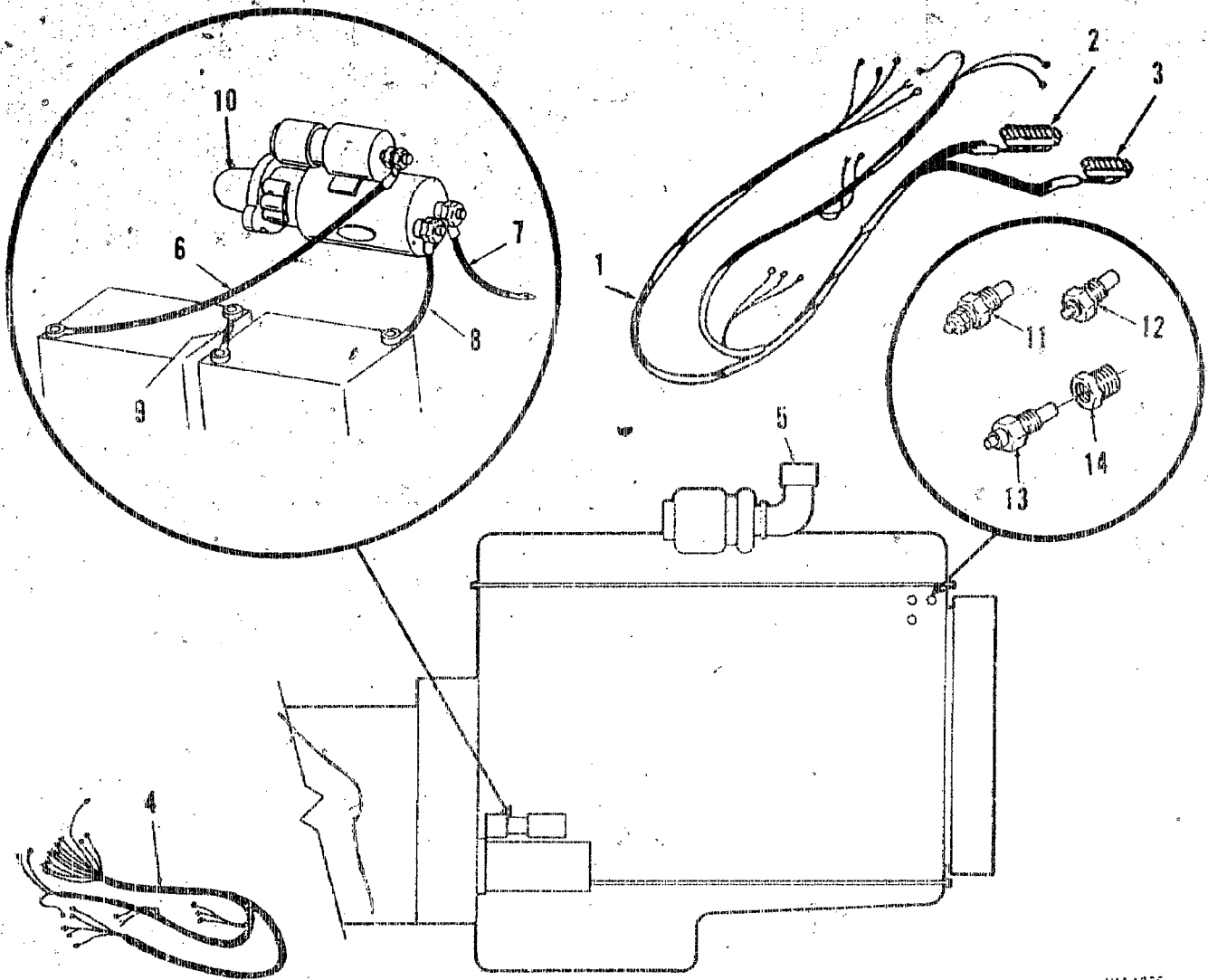

KM 1335

REF NO.	PART NO.	QTY USED	PART DESCRIPTION	REF NO.	PART NO.	QTY USED	PART DESCRIPTION
1	338-2069	1	Harness, Wiring - Begin Spec D (Includes Connectors)	8	416-0639	1	Cable, Battery - Negative
2	323-1304	1	Housing, Connector - 6 Place	9	416-0473	1	Cable, Electrical - Jumper
	323-1200	6	Contact, Pin	10	191-1588	1	Starter
3	323-1306	1	Housing, Connector - 8 Place	11	193-0247	1	Sender, Temperature - Engine Coolant (E2)
	323-1200	8	Contact, Pin	12	309-0178	1	Switch, Thermostatic - Coolant Temperature - Alarm (S2)
4	338-0957	1	Harness, Wiring - Spec A Thru C	13	309-0179	1	Switch, Thermostatic - Coolant Temperature - Shutdown (S6)
5	155-1035	1	Elbow, Exhaust	14	505-0117	2	Bushing, Reducer - Flush
6	416-0636	1	Cable, Battery - Positive				
7	416-0632	1	Cable, Electrical - Ground				

Electric Governor

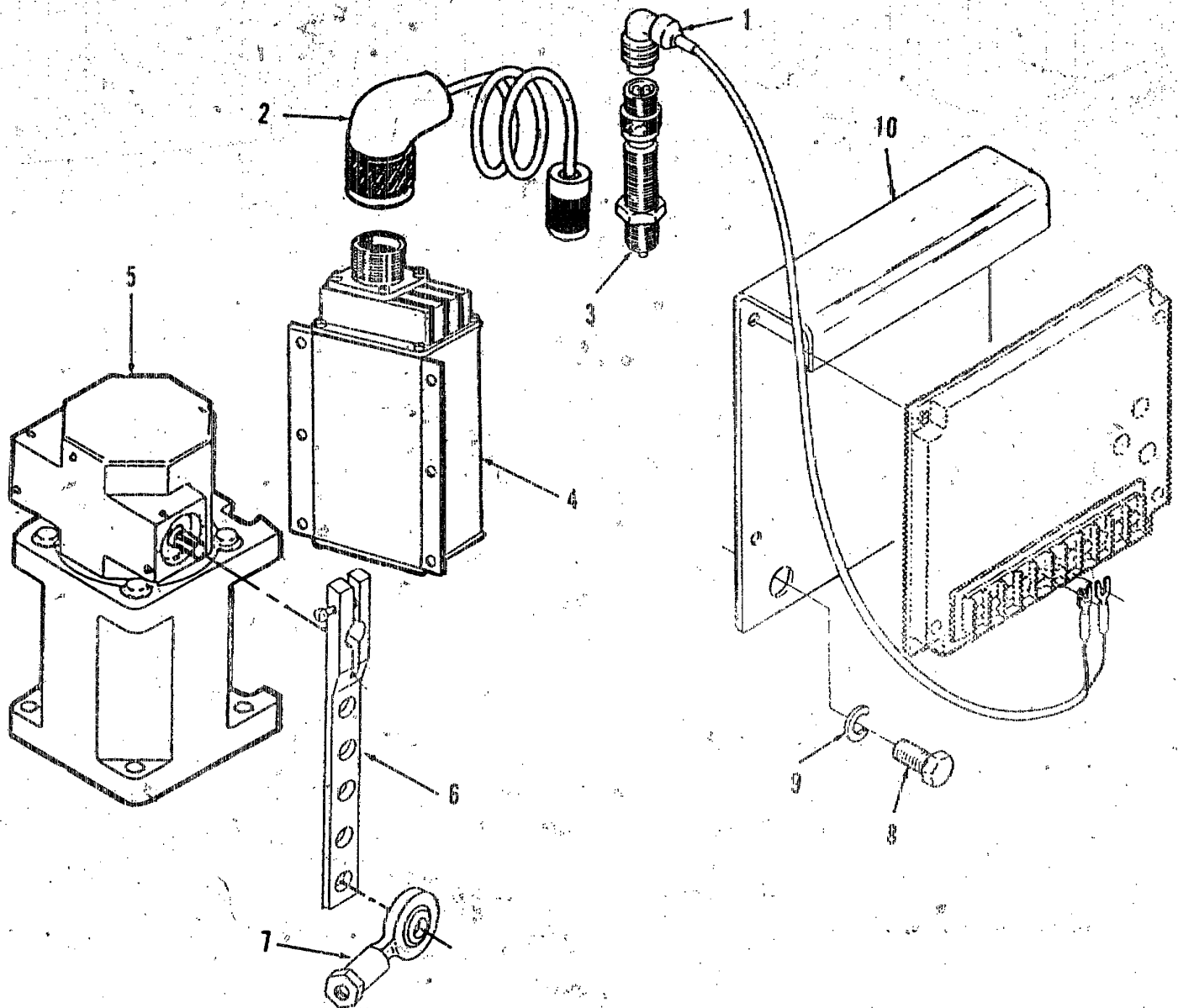

REF NO.	PART NO.	QTY USED	PART DESCRIPTION
1	338-1777	1	Harness, Wiring - Standard Begin Spec D
2	338-1086	1	Harness, Wiring - Used With Controller #151-0399
3	151-0411	1	Pickup, Magnetic
4	151-0399	1	Controller
5	151-0419	1	Actuator

REF NO.	PART NO.	QTY USED	PART DESCRIPTION
6	151-0441	1	Lever
7	151-0443	2	Joint, Ball
8	800-0151	2	Screw, Cap - Hex Head (3/4-10 x 1")
9	850-0079	2	Washer, Lock - Spring (3/4")
10	150-2007	1	Bracket, Mounting - Control - Begin Spec D

Cooling System - Radiator

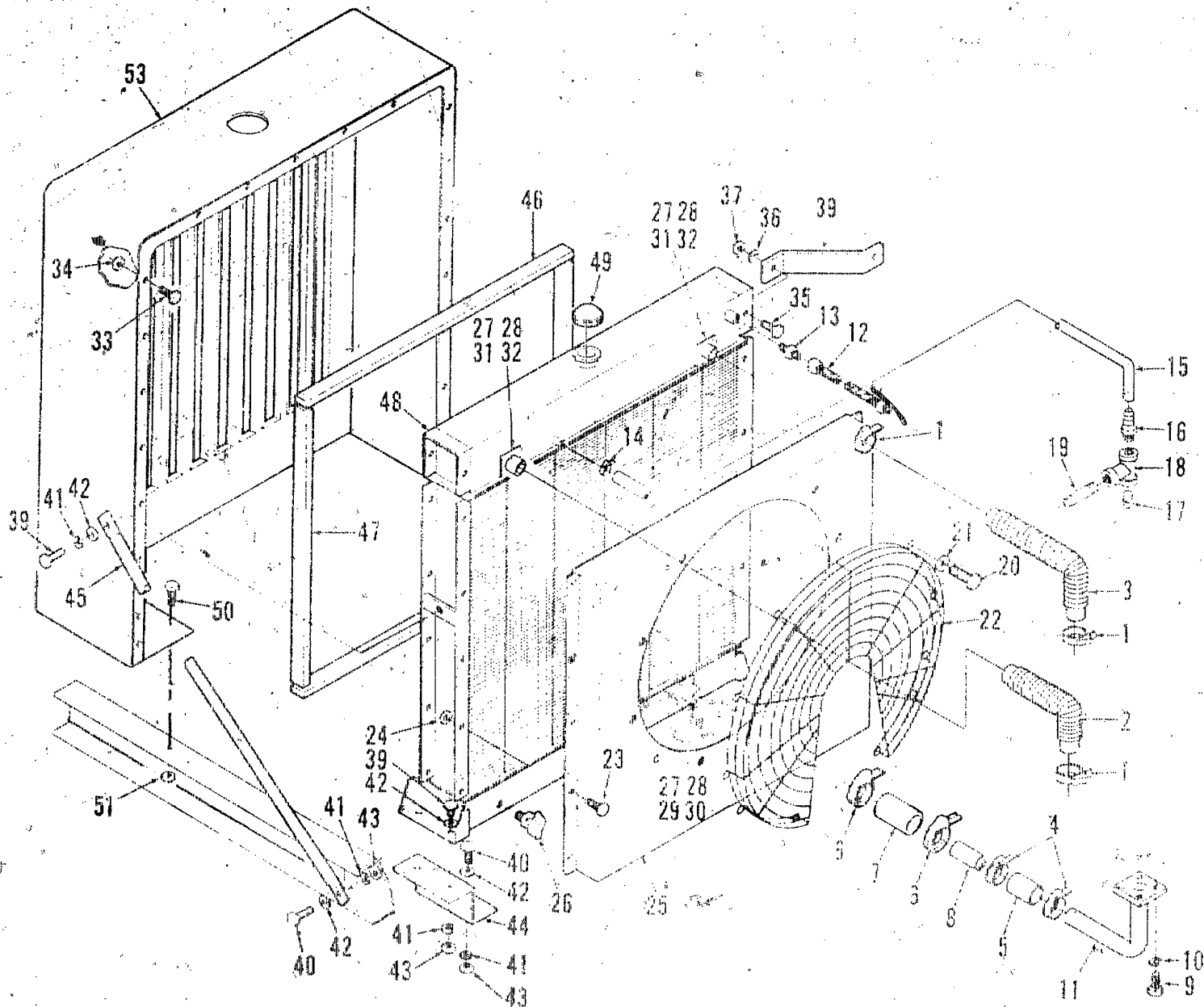

1000000000

Cooling System - Radiator

REF NO.	PART NO.	QTY USED	PART DESCRIPTION	REF NO.	PART NO.	QTY USED	PART DESCRIPTION
1	503-0354	4	Clamp, Hose	30	130-1193	1	Gasket
2	503-0629	1	Hose	31	130-1002	2	Adapter, Inlet
3	503-0616	1	Hose	32	130-1194	2	Gasket
4	503-0612	2	Clamp, Hose	33	821-0016	6	Screw, Self-locking - Hex (5/16-18 x 3/4")
5	503-0906	1	Hose	34	870-0257	6	Nut, Self-locking - Hex (5/16-18)
6	503-0612	2	Clamp, Hose	35	800-0090	2	Screw, Cap - Hex Head (1/2-13 x 1")
7	503-1114	1	Hose	36	850-0060	2	Washer, Lock - Spring (1/2")
8	130-1741	1	Tube	37	862-0016	2	Nut, Hex (1/2-13)
9	800-0072	4	Screw, Cap - Hex Head (7/16-14 x 1-1/4")	38	130-0996	2	Brace, Support
10	850-0055	4	Washer, Lock - Spring (7/16")	39	800-0133	6	Screw, Cap - Hex Head (5/8-11 x 1-3/4")
11	130-1030	1	Elbow, Tube	40	800-0131	6	Screw, Cap - Hex Head (5/8-11 x 1-1/4")
12	501-0087	1	Line, Fuel	41	850-0070	12	Washer, Lock - Spring (5/8")
13	502-0184	1	Connector	42	526-0112	24	Washer, Flat (5/8")
14	503-0429	2	Clamp, Hose	43	862-0007	12	Nut, Hex (5/8-11)
15	503-0924	1	Hose	44	130-1004	2	Bracket, Support
16	505-0759	1	Adapter	45	130-0994	2	Brace, Support
17	505-0140	1	Plug, Pipe	46	130-1007	2	Strip, Foam
18	505-0304	1	Tee, Pipe	47	130-1006	2	Strip, Foam
19	505-0087	1	Nipple, Pipe	48	130-1011	1	Radiator (Include Cap)
20	821-0018	8	Screw, Self-locking - Hex (1/4-20 x 5/8")	49	130-0449	1	Cap, Radiator
21	526-0018	8	Washer, Flat (1/4")	50	800-0030	4	Screw, Cap - Hex Head (5/16-18 x 1-1/4")
22	130-1013	1	Guard, Fan	51	870-0257	4	Nut, Self-locking - Hex (5/16-18)
23	821-0029	10	Screw, Self-locking - Hex (3/8-16 x 3/4")	52			Bracket
24	870-0281	10	Nut, Self-locking - Hex (3/8-16)		405-2236	1	Right Side
25	130-1003	1	Shroud, Fan		405-2237	1	Left Side
26	504-0003	1	Cock, Drain	53	405-2228	1	Panel, Front
27	800-0072	12	Screw, Cap - Hex Head (7/16-14 x 1-1/4")				
28	850-0055	12	Washer, Lock - Spring (7/16")				
29	130-1001	1	Adapter, Outlet				

Cooling System - Hi Ambient

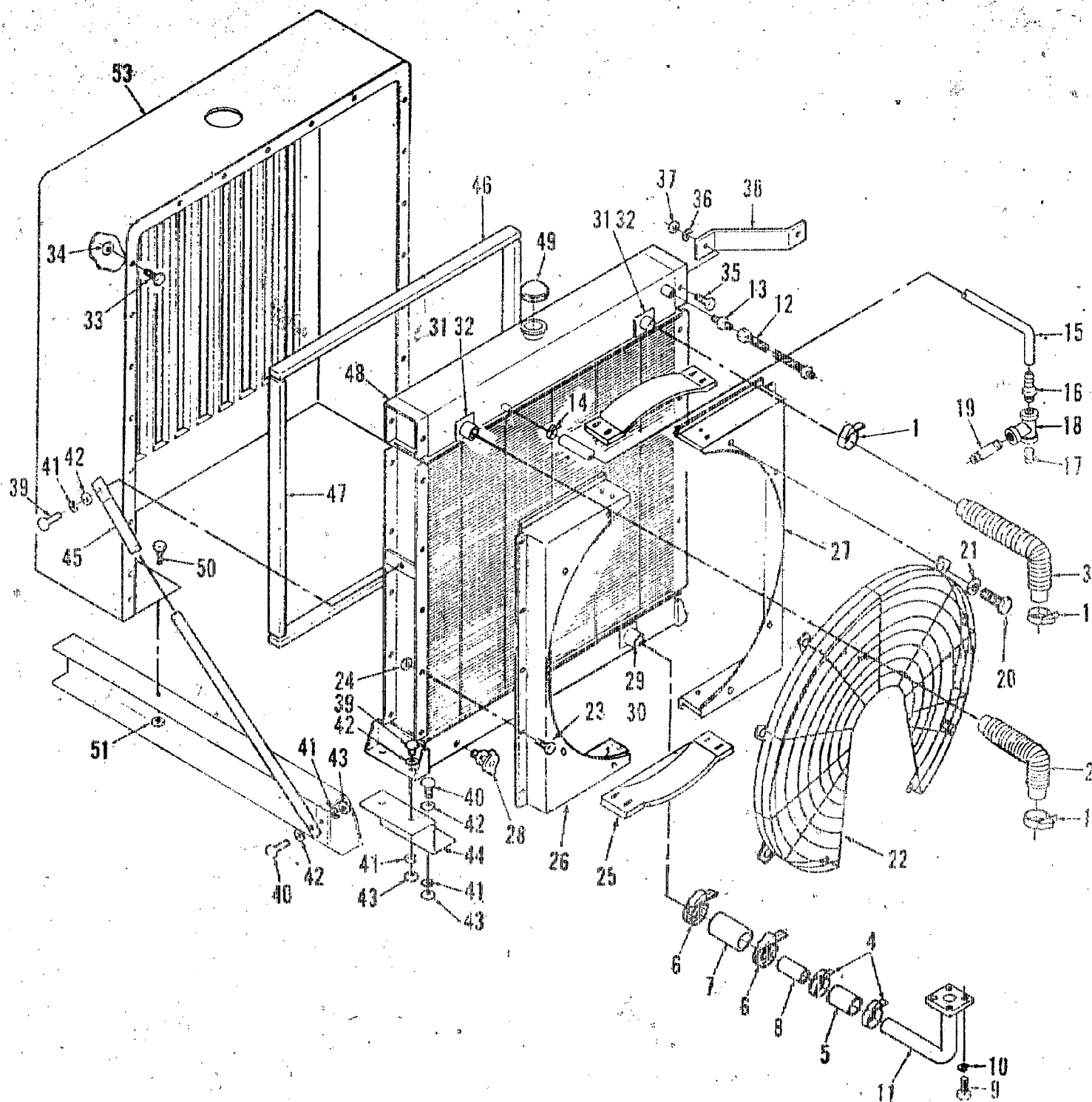

XCS1154-1A

Cooling System - Hi Ambient

REF NO.	PART NO.	QTY USED	PART DESCRIPTION	REF NO.	PART NO.	QTY USED	PART DESCRIPTION
1	503-0354	4	Clamp, Hose	30	130-1193	1	Gasket
2	503-0629	1	Hose	31	130-1002	2	Adapter, Inlet
3	503-0616	1	Hose		800-0072	8	Screw (7/16-14 x 1-1/4")
4	503-0612	2	Clamp, Hose		850-0055	8	Washer, Lock (7/16")
5	503-0782	1	Hose	32	130-1194	2	Gasket
6	503-0612	2	Clamp, Hose	33	821-0016	6	Screw, Self-locking - Hex (5/16-18 x 3/4")
7	503-1114	1	Hose				Nut, Self-locking - Hex (5/16-18)
8	130-1741	1	Tube	34	870-0257	6	Screw, Cap - Hex Head (1/2-13 x 1")
9	800-0072	4	Screw, Cap - Hex Head (7/16-14 x 1-1/4")	35	800-0090	2	Washer, Lock - Spring (1/2")
10	850-0055	4	Washer, Lock - Spring (7/16")	36	850-0060	2	Nut, Hex (1/2-13)
11	130-1030	1	Elbow, Tube	37	862-0016	2	Brace, Support
12	501-0087	1	Line, Fuel	38	130-0996	2	Screw, Cap - Hex Head (5/8-11 x 1-3/4")
13	502-0184	1	Connector	39	800-0111	6	Screw, Cap - Hex Head (5/8-11 x 1-1/4")
14	503-0429	2	Clamp, Hose	40	800-0131	6	Washer, Lock - Spring (5/8")
15	503-0924	1	Hose	41	860-0070	24	Washer, Flat (5/8")
16	505-0759	1	Adapter	42	526-0112	12	Nut, Hex (5/8-11)
17	505-0140	1	Plug, Pipe	43	862-0007	2	Bracket, Support
18	505-0304	1	Tee, Pipe	44	130-1004	2	Brace, Support
19	505-0087	1	Nipple, Pipe	45	130-0994	2	Strip, Foam
20	821-0018	8	Screw, Self-locking - Hex (1/4-20 x 5/8")	46	130-1007	2	Strip, Foam
21	526-0018	8	Washer, Flat (1/4")	47	130-1006	2	Radiator (Include Cap)
22	130-1347	1	Guard, Fan	48	130-2181	1	Cap, Radiator
23	821-0029	10	Screw, Self-locking - Hex (3/8-16 x 3/4")	49	130-0449	1	Screw, Cap - Hex Head (5/16-18 x 1-1/4")
24	870-0281	10	Nut, Self-locking - Hex (3/8-16)	50	800-0030	4	Nut, Self-locking - Hex (5/16-18)
25	130-1344	2	Bridge	51	870-0257	4	Bracket
	821-0016	8	Screw (1/4-20 x 5/8")	52			Right Side
	526-0018	8	Washer, Flat (1/4")		405-2236	1	Left Side
26	130-1346	1	Shroud, Half		405-2237	1	Panel, Front
27	130-1345	1	Shroud, Half		405-2228	1	
28	504-0003	1	Cock, Drain				
29	130-1001	1	Adapter, Outlet				
	800-0072	4	Screw (7/16-14 x 1-1/4")				
	850-0055	4	Washer, Lock (7/17")				

4 Cooling System - Standpipe

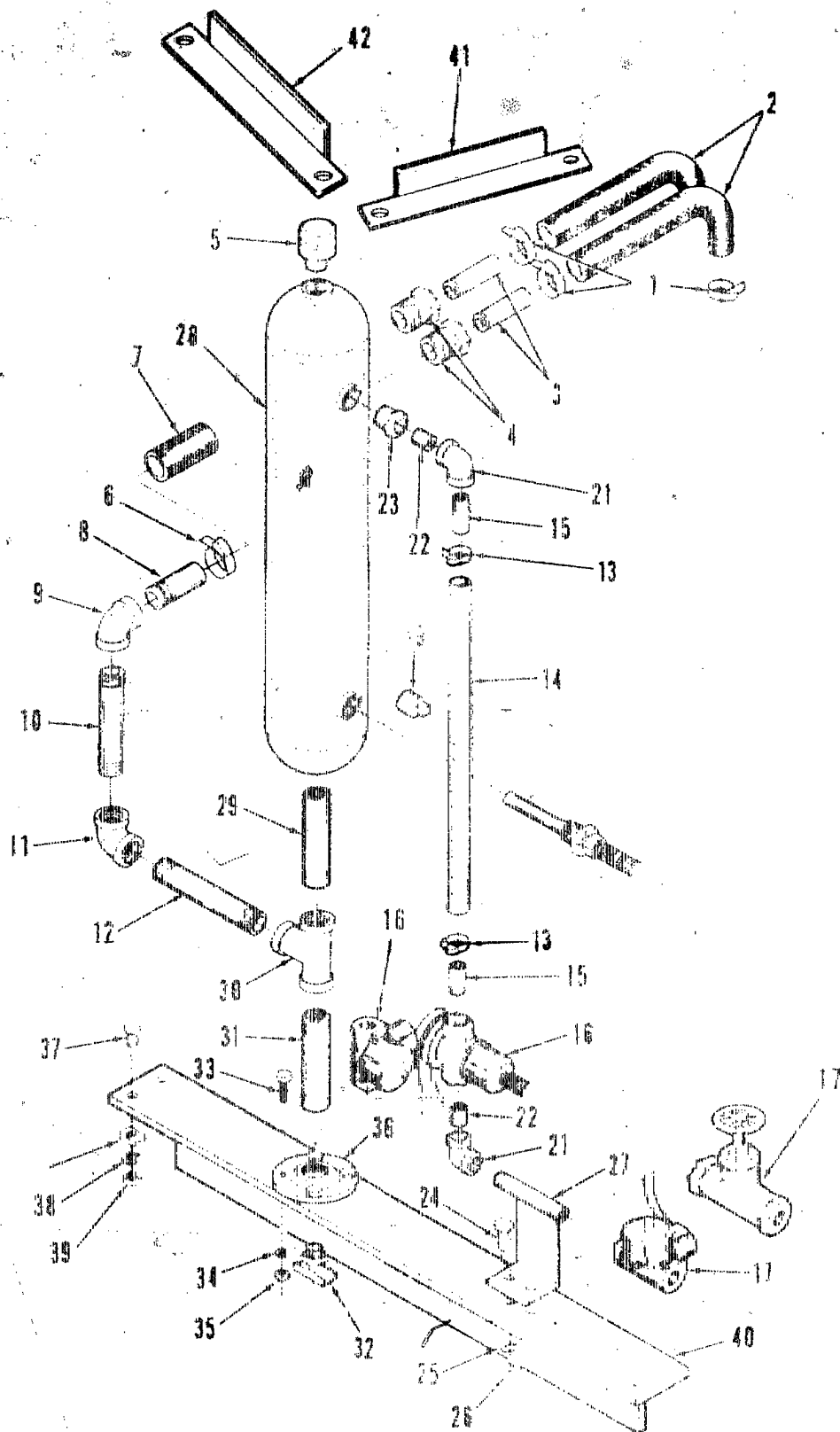

KCS-1171

Cooling System - Standpipe

REF NO.	PART NO.	QTY USED	PART DESCRIPTION	REF NO.	PART NO.	QTY USED	PART DESCRIPTION
1	503-0059	4	Clamp, Hose	24	800-0006	2	Screw, Cap - Hex Head (1/4-20 x 7/8")
2	503-0334	2	Hose	25	850-0040	2	Washer, Lock - Spring (1/4")
3	505-0204	2	Nipple, Pipe - Half	26	862-0001	2	Nut, Hex (1/4-20)
4	505-0207	2	Bushing, Reducer	27	110-1168	1	Nipple, Support
5	504-0062	1	Valve, Vacuum Relief	28	130-1169	1	Tank, Standpipe
6	503-0622	2	Clamp, Hose	29	505-0679	1	Nipple, Pipe
7	503-0815	1	Hose	30	505-0669	1	Tee, Pipe
8	505-0603	1	Nipple, Pipe	31	505-0382	1	Nipple, Pipe - Close
9	505-0453	1	Elbow, Pipe - 90 Degree	32	504-0006	1	Cock, Drain
10	505-0842	1	Nipple, Pipe	33	800-0091	1	Screw, Cap - Hex Head (1/2-13 x 1-1/4")
11	505-0453	1	Elbow, Pipe - 90 Degree	34	850-0060	1	Washer, Lock - Spring (1/2")
12	505-0832	1	Nipple, Pipe	35	862-0005	1	Nut, Hex (1/2-13)
13	503-0011	2	Clamp, Hose	36	130-0740	1	Base
14	503-0359	1	Hose	37	800-0092	4	Screw, Cap - Hex Head (1/2-13 x 1-1/2")
15	505-0437	2	Nipple, Pipe - Half	38	850-0060	4	Washer, Lock - Spring (1/2")
16	309-0242	1	Valve, Control	39	862-0005	4	Nut, Hex (1/2-13)
	307-0839	1	Temperature Regulating Solenoid	40	130-1168	1	Support Mounting - Standpipe
17	307-0839	1	Valve, Control Solenoid	41	130-1688	1	Brace
	504-0090	1	Manual	42	130-1689	1	Brace
19	505-0140	1	Plug, Pipe		800-0028	2	Screw, Cap - Hex Head (5/16-18 x 1")
20	505-0129	1	Bushing, Reducer		526-0041	2	Washer, Flat (5/16")
21	505-0042	2	Elbow, Pipe - 90 Degree		862-1018	2	Nut, Hex (5/16-18)
22	505-0258	2	Nipple, Pipe - Close				
23	505-0270	1	Bushing, Reducer				

Cooling System - Heat Exchanger

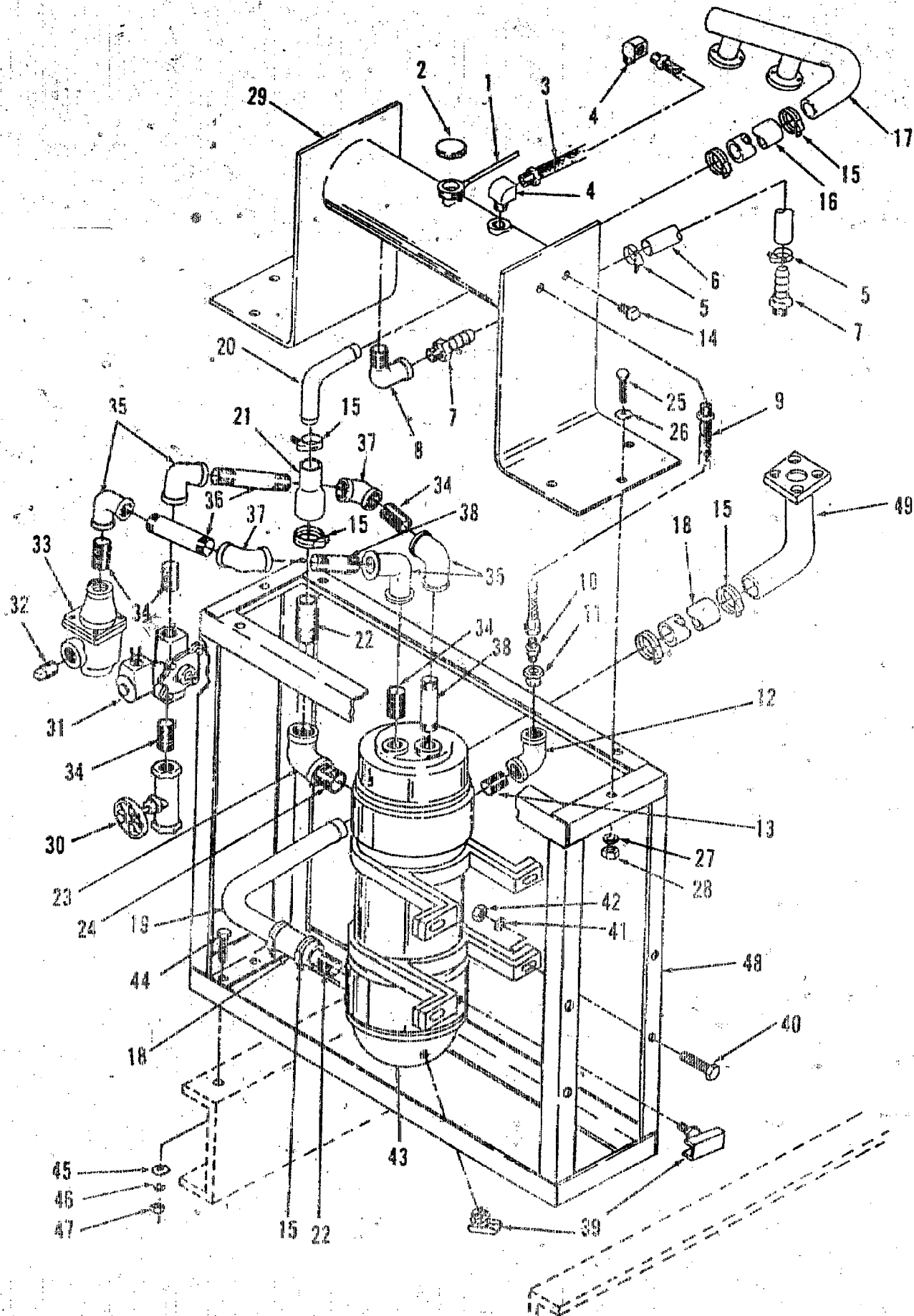

Cooling System - Heat Exchanger

REF NO.	PART NO.	QTY USED	PART DESCRIPTION	REF NO.	PART NO.	QTY USED	PART DESCRIPTION
1	503-0539	1	Hose	27	850-0050	6	Washer, Lock - Spring (3/8")
2	130-0449	1	Cap, Radiator	28	862-0003	6	Nut, Hex (3/8-16)
3	501-0007	1	Line, Fuel	29	130-2125	1	Tank, Expansion
4	502-0041	2	Elbow, Inverted Male - 90 Degree	30	504-0057	1	Valve, Globe
5	503-0429	2	Clamp, Hose	31	307-0844	1	Valve, Solenoid
6	503-0924	1	Hose	32	505-0334	1	Plug, Pipe
7	505-0759	2	Adapter, Pipe to Hose	33	309-0485	1	Valve, Water Saver
8	505-0003	1	Elbow, Pipe - Street, 90 Degree	34	505-0172	5	Nipple, Pipe - Close
9	501-0087	1	Line, Fuel	35	505-0175	4	Elbow, Pipe - 90 Degree
10	502-0184	1	Adapter, Pipe - Hex	36	505-0401	2	Nipple, Pipe
11	502-0049	1	Bushing, Reducer	37	505-0872	2	Elbow, Pipe - 45 Degree
12	505-0039	1	Elbow, Pipe - 90 Degree	38	505-0173	2	Nipple, Pipe
13	505-0101	1	Nipple, Pipe - Close	39	504-0028	2	Cock, Drain
14	505-0057	3	Plug, Pipe - Square Head	40	800-0091	4	Screw, Cap - Hex Head (1/2-13 x 1-1/4")
13	505-0759	2	Adapter, Pipe to Hose	41	850-0060	4	Washer, Lock - Spring (1/2")
14	505-0003	1	Elbow, Pipe - Street, 90 Degree	42	862-0016	4	Nut, Hex (1/2-13)
15	503-0612	16	Clamp, Hose	43	130-1431	1	Exchanger, Heat
16	503-0788	1	Hose	44	800-0051	4	Screw, Cap - Hex Head (3/8-16 x 1-1/4")
17	130-2126	1	Outlet, Water	45	526-0013	4	Washer, Flat (3/8")
18	503-0782	2	Hose	46	850-0050	4	Washer, Lock - Spring (3/8")
19	130-2194	1	Tube	47	862-0003	4	Nut, Hex (3/8-16)
20	130-2193	1	Tube	48	130-1833	1	Frame, Support
21	503-1200	1	Hose	49	130-1030	1	Inlet, Water
22	505-1299	2	Nipple, Pipe - Half		800-0072	4	Screw, Cap - Hex Head (7/16-14 x 1-1/4")
23	505-0453	1	Elbow, Pipe - 90 Degree		850-0085	4	Washer, Lock - Spring (7/16")
24	505-0382	1	Nipple, Pipe - Close				
25	800-0051	6	Screw, Cap - Hex Head (3/8-16 x 1-1/4")				
26	526-0013	6	Washer, Flat (3/8")				

Coolant Level Switch

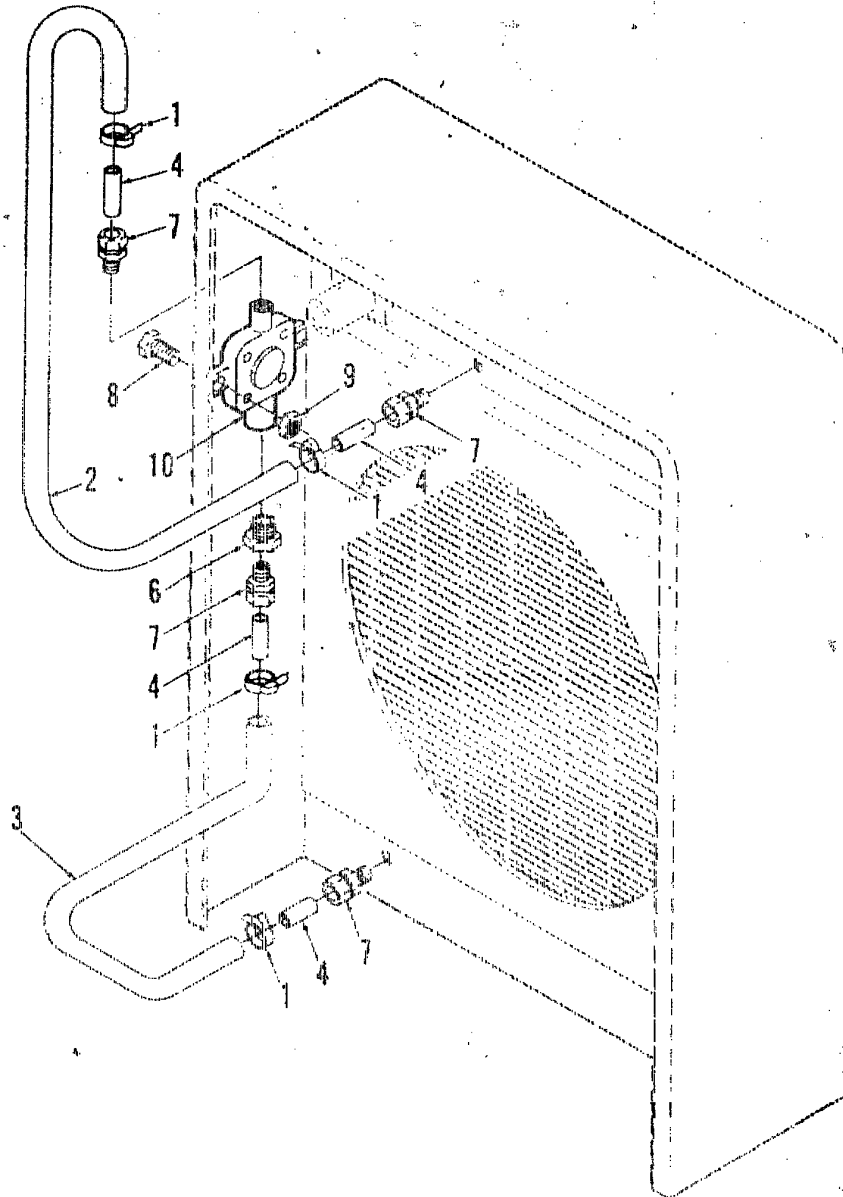

CS 1161

REF NO.	PART NO.	QTY USED	PART DESCRIPTION
1	503-0685	4	Clamp, Hose
2	503-1117	1	Hose
3	503-1118	1	Hose
4	130-2053	4	Tube
6	502-0802	1	Bushing, Reducer - Hex

REF NO.	PART NO.	QTY USED	PART DESCRIPTION
7	502-0801	4	Connector, Tube, Brass
8	821-0011	2	Screw, Self-locking - Hex (1/4-20 x 7/8")
9	870-0212	2	Nut, Self-locking - Hex (1/4-20)
10	133-0328	1	Switch, Level - Coolant

Vernier Throttle

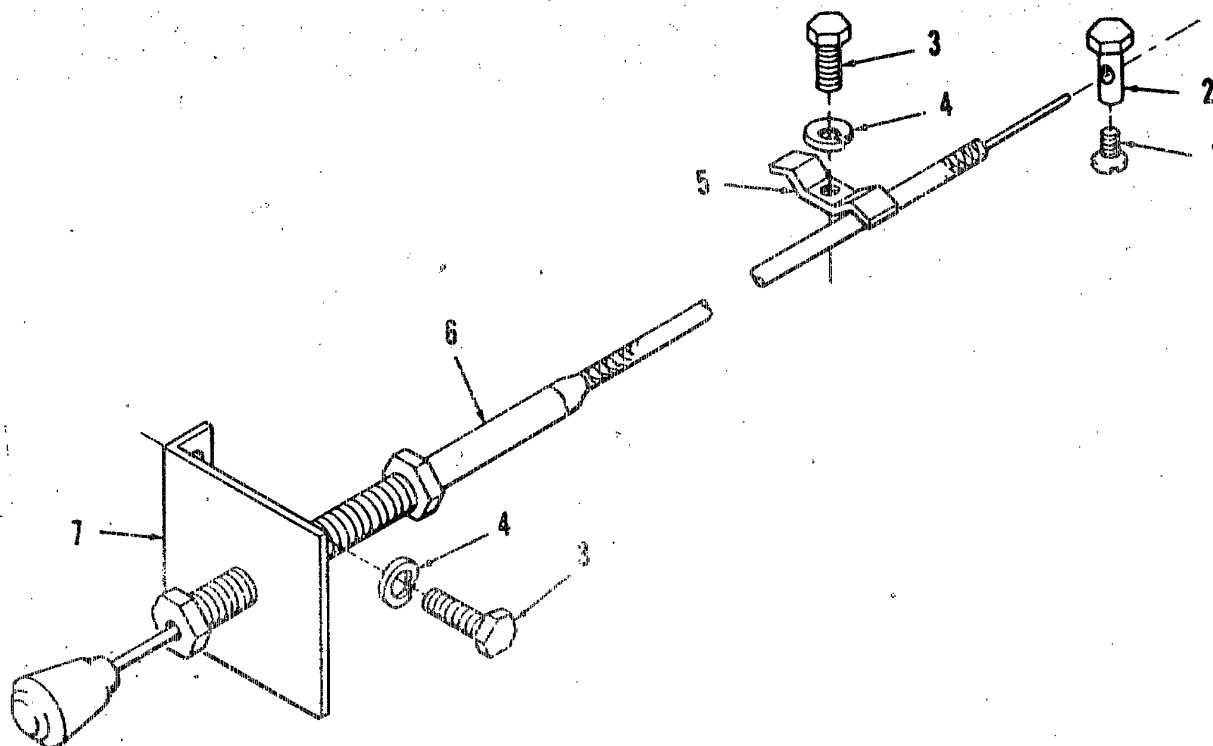

M1179

REF NO.	PART NO.	QTY USED	PART DESCRIPTION	REF NO.	PART NO.	QTY USED	PART DESCRIPTION
1	812-0075	1	Screw, Machine - Round Head (#8-32 x 1/2")	4	850-0040	3	Washer, Lock - Spring (1/4")
2	152-0158	1	Swivel	5	152-0036	1	Clamp, Cable
3	800-C005	3	Screw, Cap - Hex Head (1/4-20 x 3/4")	6	152-0120	1	Throttle, Vernier
				7	151-0230	1	Bracket, Mounting

Heater Horizontal Tank

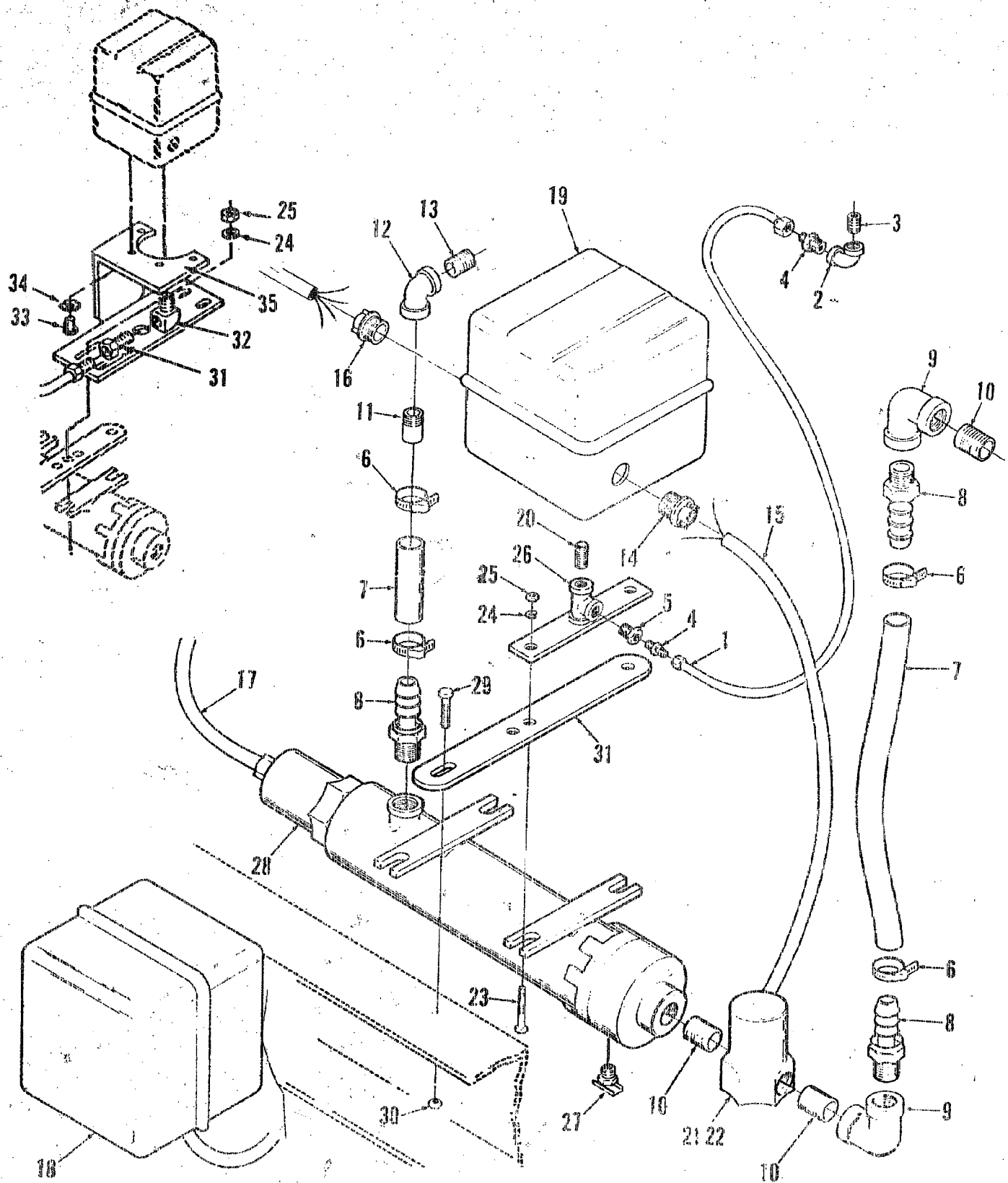

XCS 1162

Heater Horizontal Tank

REF NO.	PART NO.	QTY USED	PART DESCRIPTION	REF NO.	PART NO.	QTY USED	PART DESCRIPTION
1	501-0199	1	Line, Fuel	23	800-0007	4	Screw, Cap - Hex Head (1/4-20 x 1")
2	505-0037	1	Elbow, Pipe - 90 Degree	24	850-0040	4	Washer, Lock - Spring (1/4")
3	505-0098	1	Nipple, Pipe - Close	25	862-0001	4	Nut, Hex (1/4-20)
4	502-0193	2	Connector	26	333-0142	1	Support with Tee (1970 Thru 1982)
5	505-0007	1	Bushing, Reducer - Hex	27	504-0003	1	Cock, Drain
6	503-0429	4	Clamp, Hose	28			Heater, Electrical
7			Hose		333-0143	1	4000 Watt, 208 VAC - 1 Phase
	503-1163	1	24"		333-0164	1	4000 Watt, 208 VAC - 3 Phase
	503-1164	1	48"		333-0138	1	4000 Watt, 240 VAC - 1 Phase
8	505-0759	3	Adapter, Hose to Pipe		333-0190	1	4000 Watt, 240 VAC - 3 Phase
9	505-0041	2	Elbow, Pipe - 90 Degree		333-0150	1	4000 Watt, 277 VAC - 1 Phase
10	505-0004	2	Nipple, Pipe - Close		333-0183	1	4000 Watt, 380 VAC - 1 Phase
11	505-0324	1	Nipple, Pipe - Half		333-0174	1	4000 Watt, 380 VAC - 3 Phase
12	505-0132	1	Elbow, Pipe - 90 Degree		333-0161	1	4000 Watt, 480 VAC - 1 Phase
13	505-0102	1	Nipple, Pipe - Close		333-0144	1	4000 Watt, 480 VAC - 3 Phase
14	505-0289	1	Bushing, Reducer - Hex	29	821-C016	4	Screw, Self-locking - Hex Head (5/16-18 x 3/4")
16	331-0027	4	Clamp, Cable	29	870-0257	4	Nut, Self-locking, Hex (5/16-18)
16	505-0333	1	Elbow, Pipe - Street, 45 Degree	30	130-1191	2	Bracket, Mounting
18			Contactor	31	505-0007	1	Bushing, Reducer - Hex (Begin 1983)
	307-1460	1	230 VAC, 3 Pole	32	502-0054	1	Elbow, Pipe - Street, 90 Degr (Begin 1983)
	307-1164	1	460 VAC, 3 Pole	33	812-0079	4	Screw, Machine - Round Head (#8-32 x 1/2") (Begin 1983)
19	309-0307	1	Switch, Pressure - Oil	34	854-0007	4	Washer, Lock - ET (#8) (Begin 1983)
20	505-0099	2	Nipple, Pipe - Close (1970 Thru 1982)	35	333-0224	1	Bracket, Support (Begin 1983)
21			Switch, Thermostatic				
	309-0304	1	80° - 100° Fahrenheit				
	309-0490	1	100° - 120° Fahrenheit				
	309-0253	1	120° - 140° Fahrenheit				
22			Terminals				
	331-0027	4	Clamp, Cable				
	333-0957	2	Nut, Wire				
	332-0149	8	Lug, Terminal				

Dual Heater Horizontal Tank

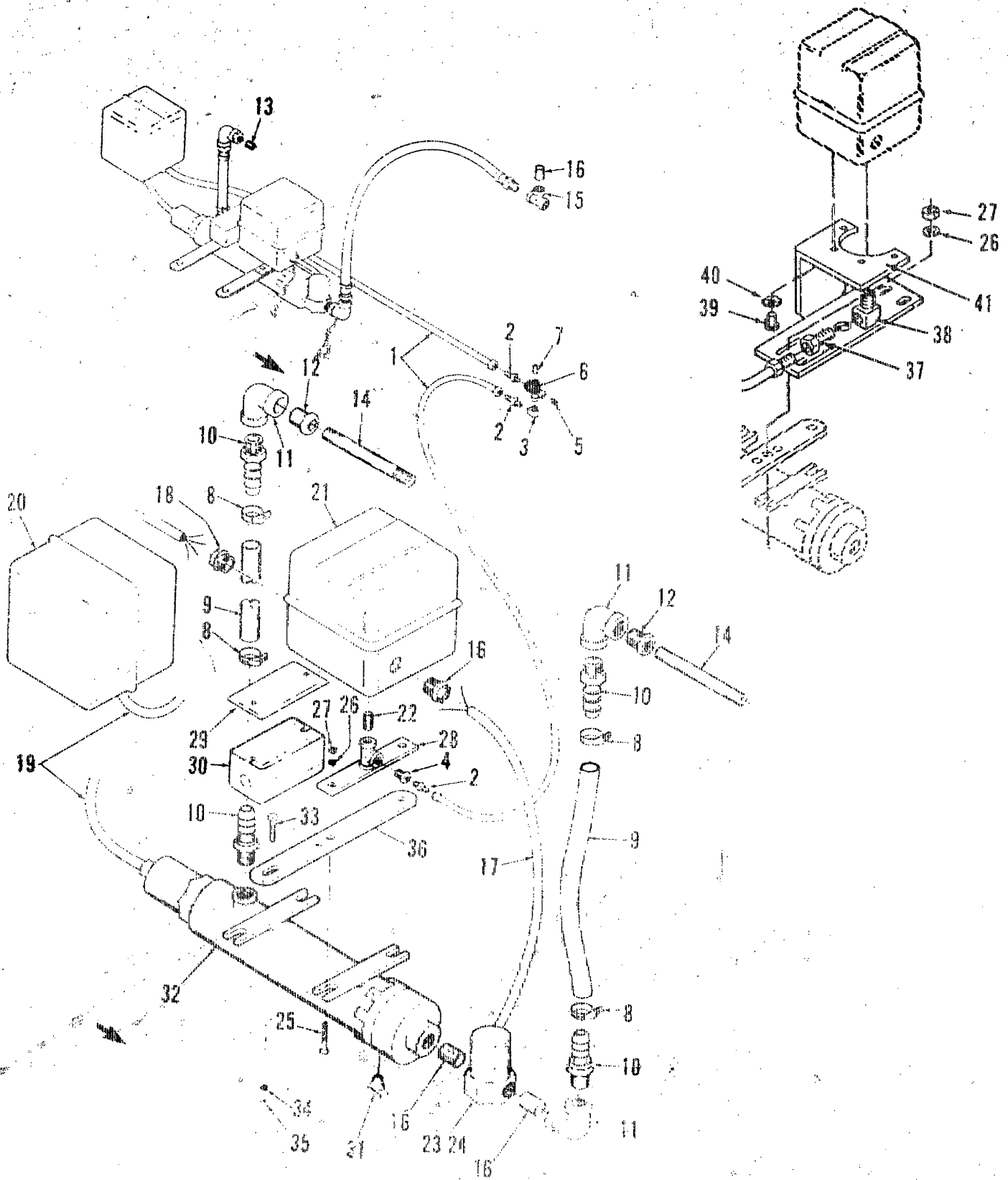

ACS 1150

Dual Heater Horizontal Tank

REF NO.	PART NO.	QTY USED	PART DESCRIPTION	REF NO.	PART NO.	QTY USED	PART DESCRIPTION
1	501-0199	2	Line, Fuel	26	850-0040	8	Washer, Lock - Spring (1/4")
2	502-0193	4	Connector	27	862-0001	8	Nut, Hex (1/4-20)
3	505-0020	1	Elbow, Pipe - Street, 90 Degree	28	333-0142	2	Support with Tee (1970 Thru 1982)
4	505-0007	2	Bushing, Reducer - Hex	29	330-0004	2	Cover, Outlet Box (Includes Screws)
5	505-0057	1	Plug, Pipe - Square Head	30	330-0005	2	Box, Outlet
6	505-0763	1	Cross, Pipe	31	504-0003	2	Cock, Drain
7	505-0098	1	Nipple, Pipe - Close	32			Heater, Electrical
8	503-0189	9	Clamp, Hose		333-0143	2	4000 Watt, 208 VAC - 1 Phase
9			Hose		333-0164	2	4000 Watt, 208 VAC - 3 Phase
	503-1163	2	24"		333-0138	2	4000 Watt, 240 VAC - 1 Phase
	503-1164	2	48"		333-0190	2	4000 Watt, 240 VAC - 3 Phase
10	505-0759	9	Adapter, Hose to Pipe		333-0150	2	4000 Watt, 277 VAC - 1 Phase
11	505-0041	5	Elbow, Pipe - 90 Degree		333-0183	2	4000 Watt, 380 VAC - 1 Phase
12	505-0129	3	Bushing, Reducer - Hex		333-0174	2	4000 Watt, 380 VAC - 3 Phase
13	505-0102	1	Nipple, Pipe - Close		333-0161	2	4000 Watt, 480 VAC - 1 Phase
14	505-0165	2	Nipple, Pipe		333-0144	2	4000 Watt, 480 VAC - 3 Phase
15	505-0304	1	Tee, Pipe	33	800-0030	8	Screw, Cap - Hex Head (5/16-18 x 1-1/2")
16	331-0027	8	Clamp, Cable		850-0045	8	Washer, Lock - Spring (5/16")
18	331-0027	4	Clamp, Cable	35	862-0015	8	Nut, Hex (5/16-18)
20			Contactor	36	130-1191	4	Bracket, Mounting
	307-1460	2	230 VAC, 3 Pole	37	505-0007	2	Bushing, Reducer - Hex (Begin 1983)
	307-1164	2	460 VAC, 3 Pole	38	502-0054	2	Elbow, Pipe - Street, 90 Degr (Begin 1983)
21	309-0271	2	Switch, Pressure - Oil	39	812-0079	3	Screw, Machine - Round Head (#8-32 x 1/2") (Begin 1983)
22	505-0099	2	Nipple, Pipe - Close (1970 Thru 1982)	40	854-0007	8	Washer, Lock - ET (#8) (Begin 1983)
23			Switch, Thermostatic	41	333-0224	2	Bracket, Support (Begin 1983)
	309-0304	2	80° - 100° Fahrenheit				
	309-0490	2	100° - 120° Fahrenheit				
	309-0253	2	120° - 140° Fahrenheit				
24			Terminals				
	331-0027	8	Clamp, Cable				
	323-0957	4	Nut, Wire				
	332-0149	16	Lug, Terminal				
25	800-0009	8	Screw, Cap - Hex Head (1/4-20 x 1-1/2")				

Lube Oil Filter

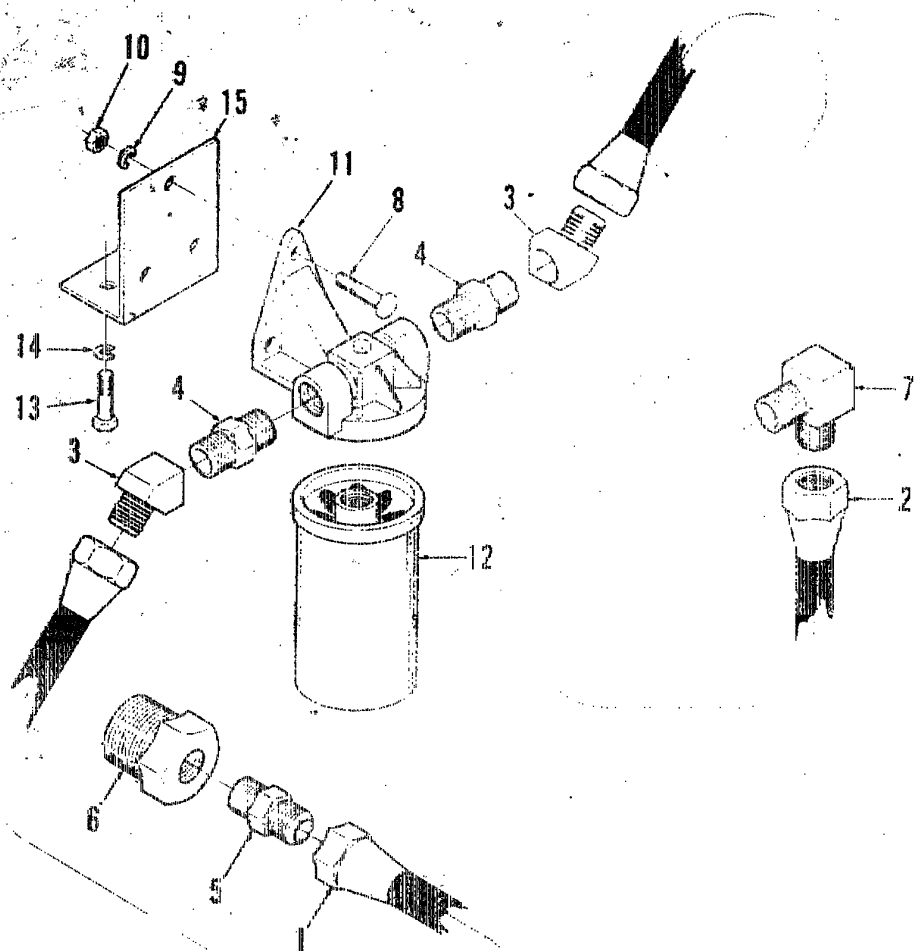

3/8-16"

REF NO.	PART NO.	QTY USED	PART DESCRIPTION	REF NO.	PART NO.	QTY USED	PART DESCRIPTION
1	501-0379	1	Line, Fuel	9	850-0050	3	Washer, Lock - Spring (3/8")
2	501-0380	1	Line, Fuel	10	862-0603	3	Nut, Hex (3/8-16)
3	505-0119	2	Elbow, Pipe - Street, 90 Degree	11	122-0524	1	Head, Filter
4	502-0321	2	Adapter, Line to Pipe	12	122-0526	1	Element, Filter
5	502-0594	1	Adapter, Line to Pipe	13	800-0053	2	Screw, Cap - Hex Head (3/8-16 x 1-3/4")
6	505-0022	1	Bushing, Reducer - Hex	14	850-0050	2	Washer, Lock - Spring (3/8")
7	502-0277	2	Elbow, Pipe - 90 Degree	15	122-0544	1	Bracket, Mounting
8	800-0053	3	Screw, Cap - Hex Head (3/8-16 x 1-3/4")				

Fuel/Water Separator

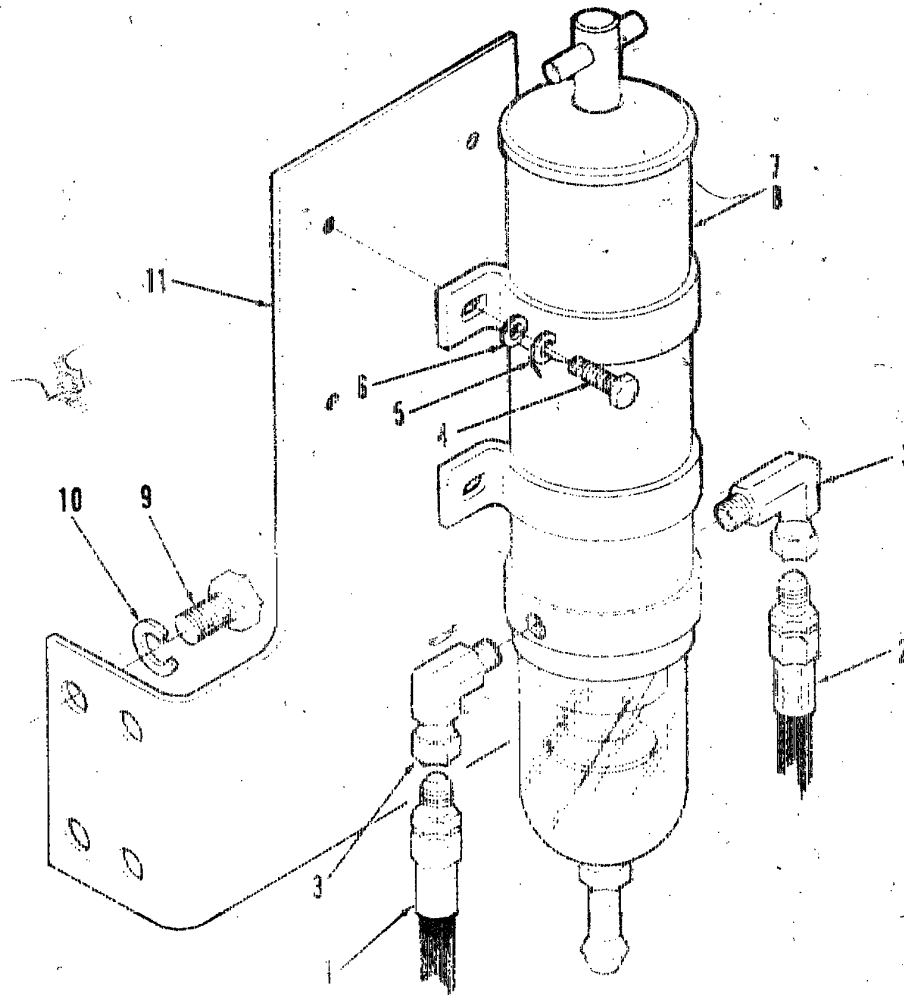

FS 1100

REF NO.	PART NO.	QTY USED	PART DESCRIPTION	REF NO.	PART NO.	QTY USED	PART DESCRIPTION
1	501-0287	1	Line, Fuel	7	149-1625	1	Separator (Includes Element)
2	501-0288	1	Line, Fuel	8	149-1689	1	Element
3	502-0641	2	Elbow, Pipe - Swivel, 90 Degree	9	800-0130	4	Screw, Cap - Hex Head (5/8-11 x 1")
4	800-0028	4	Screw, Cap - Hex Head (5/16-18 x 1")	10	850-0070	4	Washer, Lock - Spring (5/16")
5	850-0045	4	Washer, Lock - Spring (5/16")	11	149-1678	1	Bracket, Mounting
6	525-0022	4	Washer, Flat (5/16")				

Fuel Pressure Gauge

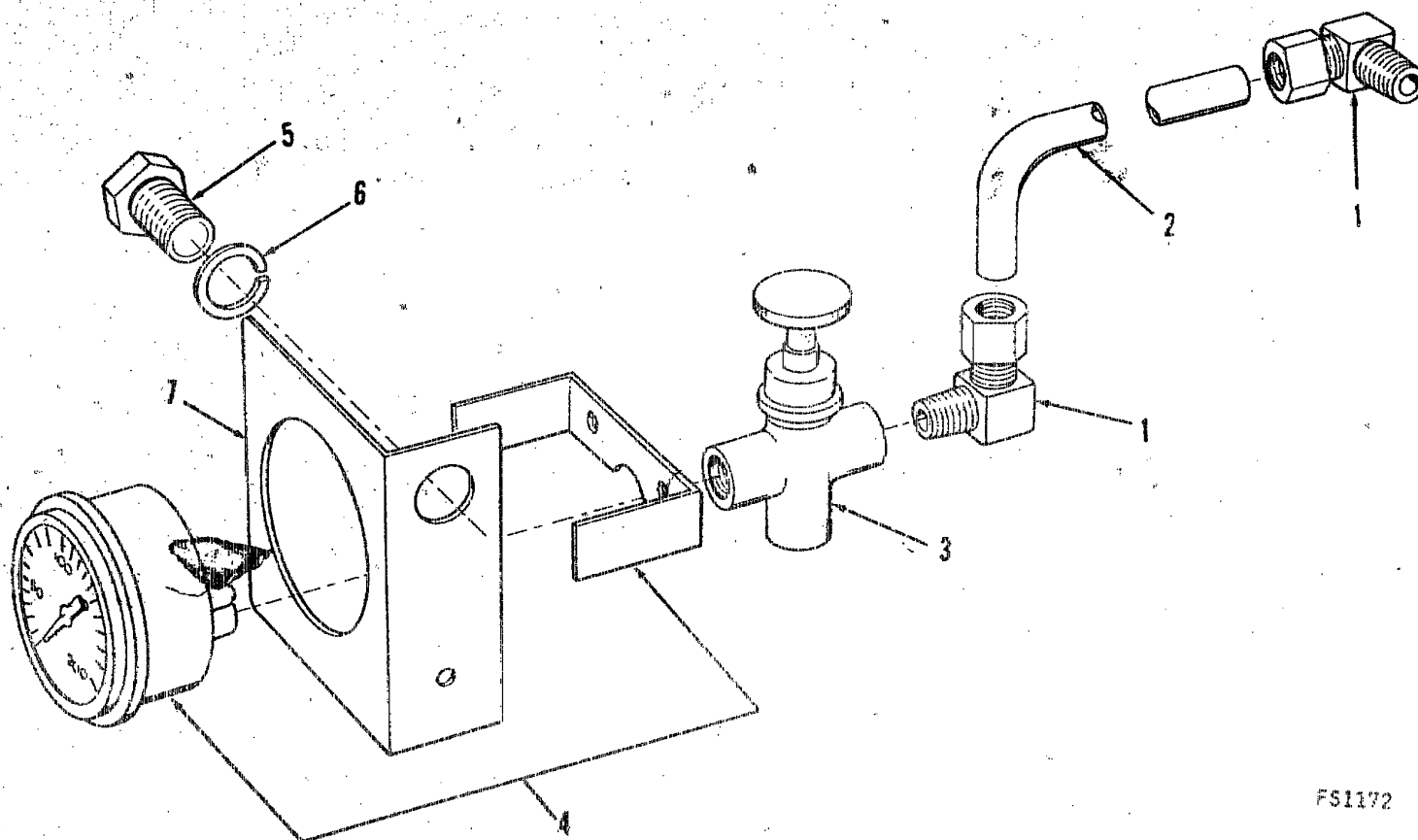

FS1172

REF NO.	PART NO.	QTY USED	PART DESCRIPTION
1	502-0034	2	Elbow, Tube - 90 Degree (Includes Nut and Ring)
2	370-4003	1	Tube, Copper
3	504-0064	1	Valve, Gate

REF NO.	PART NO.	QTY USED	PART DESCRIPTION
4	193-0128	1	Gauge, Pressure (Includes Bracket and Hardware)
5	800-0130	1	Screw, Cap - Hex Head (5/8-11 x 1")
6	850-0070	1	Washer, Lock - Spring (5/8")
7	193-0029	1	Bracket, Mounting

Fuel Tank

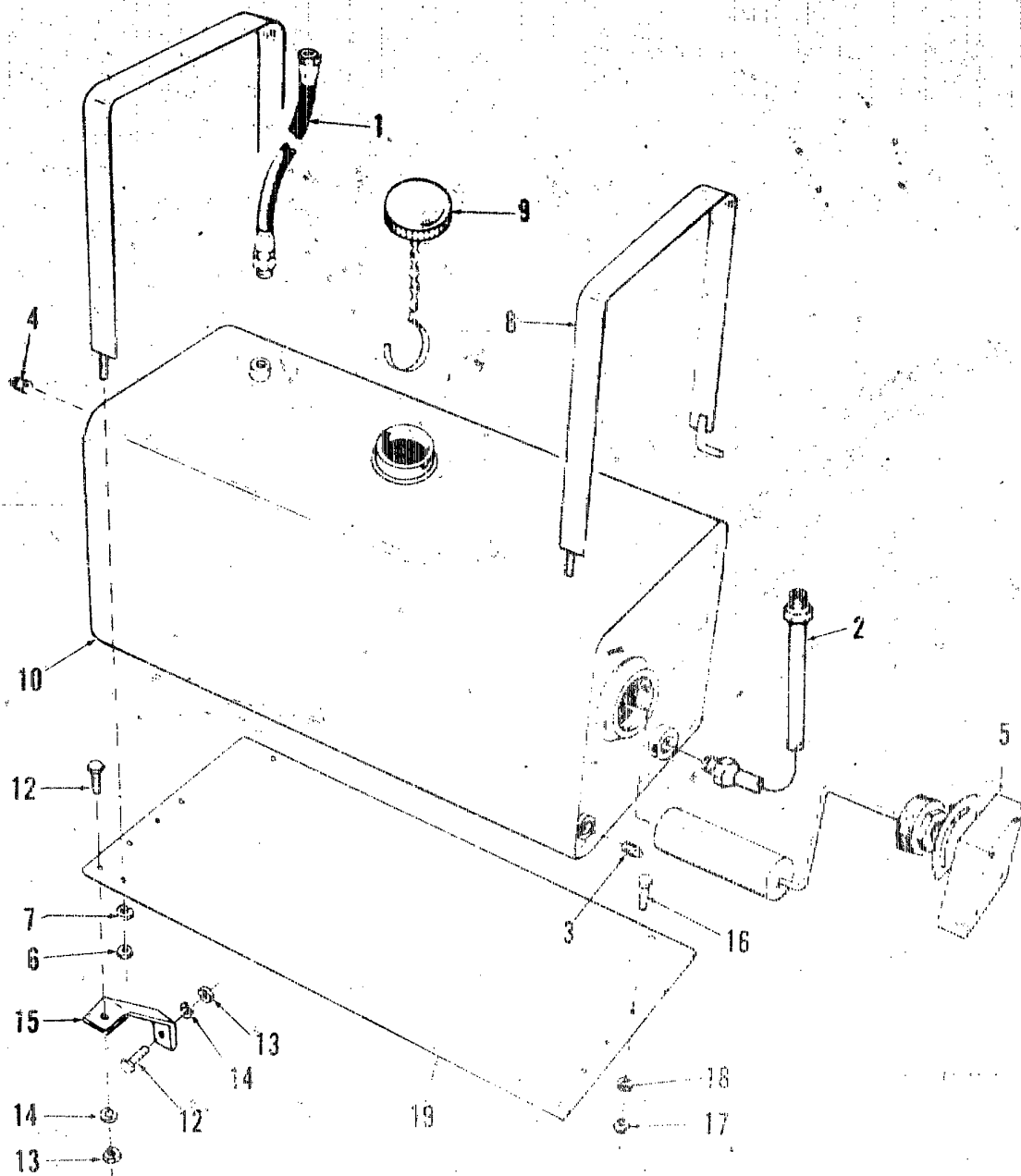

REF NO.	PART NO.	QTY USED	PART DESCRIPTION
1	501-0216	1	Line, Fuel
2	501-0194	1	Line, Fuel
3	505-0110	1	Plug, Pipe - Square Head
4	505-0056	1	Plug, Pipe - Square Head
5	415-0170	1	Switch, Level
6	862-0001	2	Nut, Hex (1/4-20)
7	850-0040	2	Washer, Lock - Spring (1/4")
8	415-0331	2	Strap, Fold Down
9	159-0020	1	Cap, Tank
10	415-0322	1	Tank, Fuel - 8-1/2 Gallon

REF NO.	PART NO.	QTY USED	PART DESCRIPTION
11	800-0037	2	Screw, Cap - Hex Head (1/4-20 x 1")
12	800-0005	2	Screw, Cap - Hex Head (1/4-20 x 3/4")
13	862-0001	4	Nut, Hex (1/4-20)
14	850-0040	4	Washer, Lock - Spring (1/4")
15	415-0321	2	Strap
16	800-0037	2	Screw, Cap - Hex Head (1/4-20 x 1")
17	862-0001	2	Nut, Hex (1/4-20)
18	850-0040	2	Washer, Lock - Spring (1/4")
19	415-0330	1	Plate, Mounting

Fuel Tank Overhead/Underground Supply

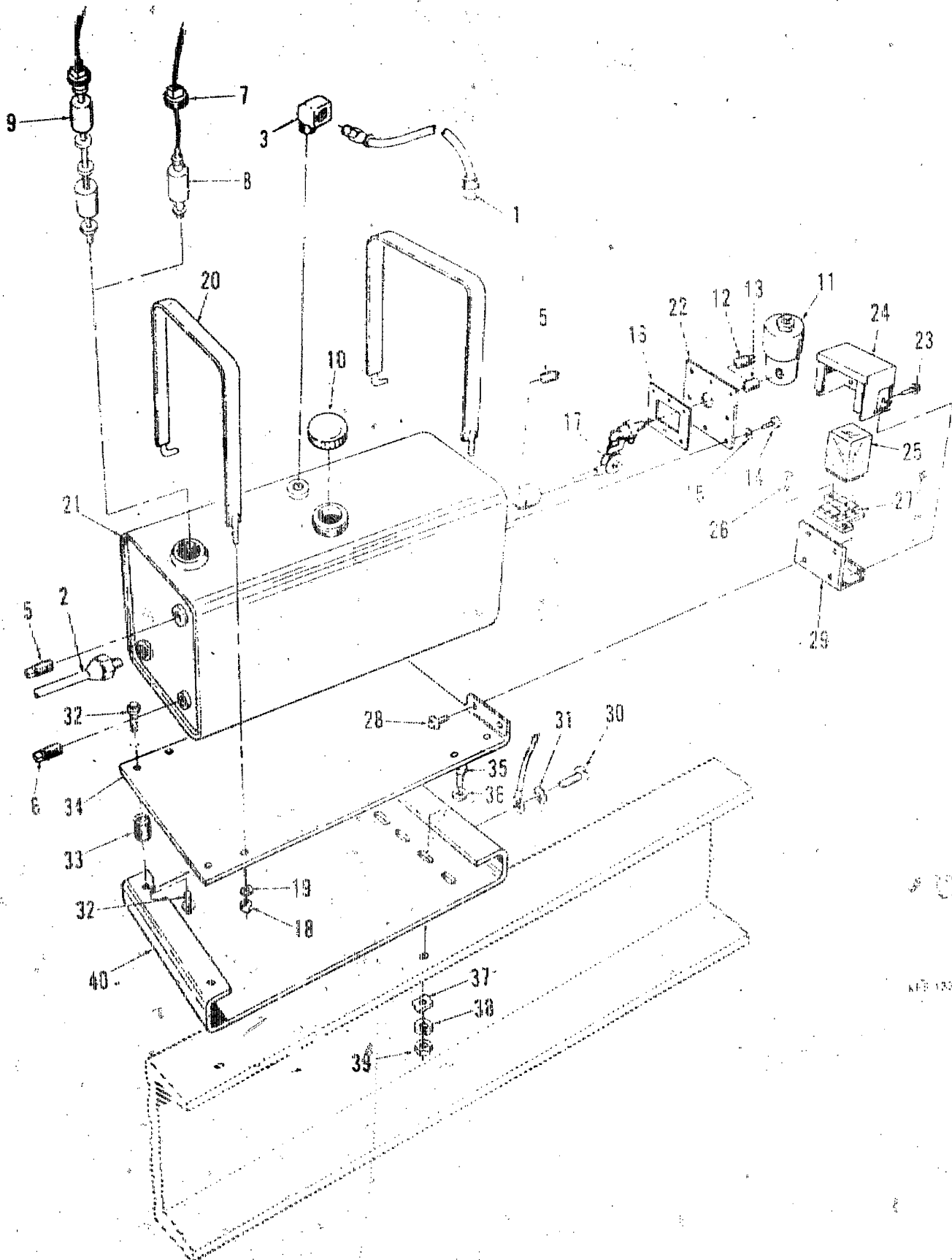

KT 1334

Fuel Tank Overhead/Underground Supply

REF NO.	PART NO.	QTY USED	PART DESCRIPTION	REF NO.	PART NO.	QTY USED	PART DESCRIPTION
1	501-0216	1	Line, Fuel	23	821-0004	2	Screw, Self-locking - Hex (#10-32 x 5/16")
2	501-0084	1	Line, Fuel	24	415-0464	1	Cover, Access
3			Elbow, Pipe	25	307-1056	1	Relay
	502-0183	1	90 Degree(Underground Supply)	26	812-0079	2	Screw, Machine - Round Head (#8-32 x 1/2")
	502-0586	1	45 Degree (Overhead Supply)	27	323-0804	1	Socket, Relay
5	505-0056	2	Plug, Pipe - Square Head	28	821-0008	2	Screw, Self-locking - Hex (1/4-20 x 5/16")
6	505-0110	1	Plug, Pipe - Square Head	29	415-0463	1	Box
7	505-1050	1	Plug, Pipe - Modified	30	813-0097	1	Screw, Machine - Round Head (#10-32 x 5/16")
8	415-0466	1	Switch, Float (Overhead Supply)	31	850-0030	1	Washer, Lock - Spring (#10)
9	415-0476	1	Switch, Float (Underground Supply)	32	821-0014	8	Screw, Self-locking - Hex (5/16-18 x 1/2")
10	159-0020	1	Cap, Tank	33	402-0078	4	Mount, Vibration
11	307-1816	1	Valve, Solenoid (Overhead Supply)	34	415-0479	1	Plate, Mounting
12	505-0098	1	Nipple, Pipe	35	800-0093	2	Screw, Cap - Hex Head (1/2-13 x 1-3/4")
13	505-0057	1	Plug, Pipe - Square Head	36	526-0219	2	Washer, Flat (1/2")
14	800-0002	8	Screw, Cap - Hex Head (1/4-20 x 3/8")	37	526-0278	2	Washer, Bevel
15	526-0063	8	Washer, Flat (1/4")	38	850-0060	2	Washer, Lock - Spring (1/2")
16	415-0486	1	Gasket	39	862-0016	2	Nut, Hex (1/2-13)
17	309-0404	1	Valve, Float (Overhead Supply)	40	415-0478	1	Bracket, Mounting
18	862-0001	2	Nut, Hex (1/4-20)				
19	850-0040	2	Washer, Lock - Spring (1/4")				
20	415-0509	2	Strap				
21	415-0465	1	Tank, Fuel - 8-1/2 Gallon				
22	415-0515	1	Plate, Access				

Chassis

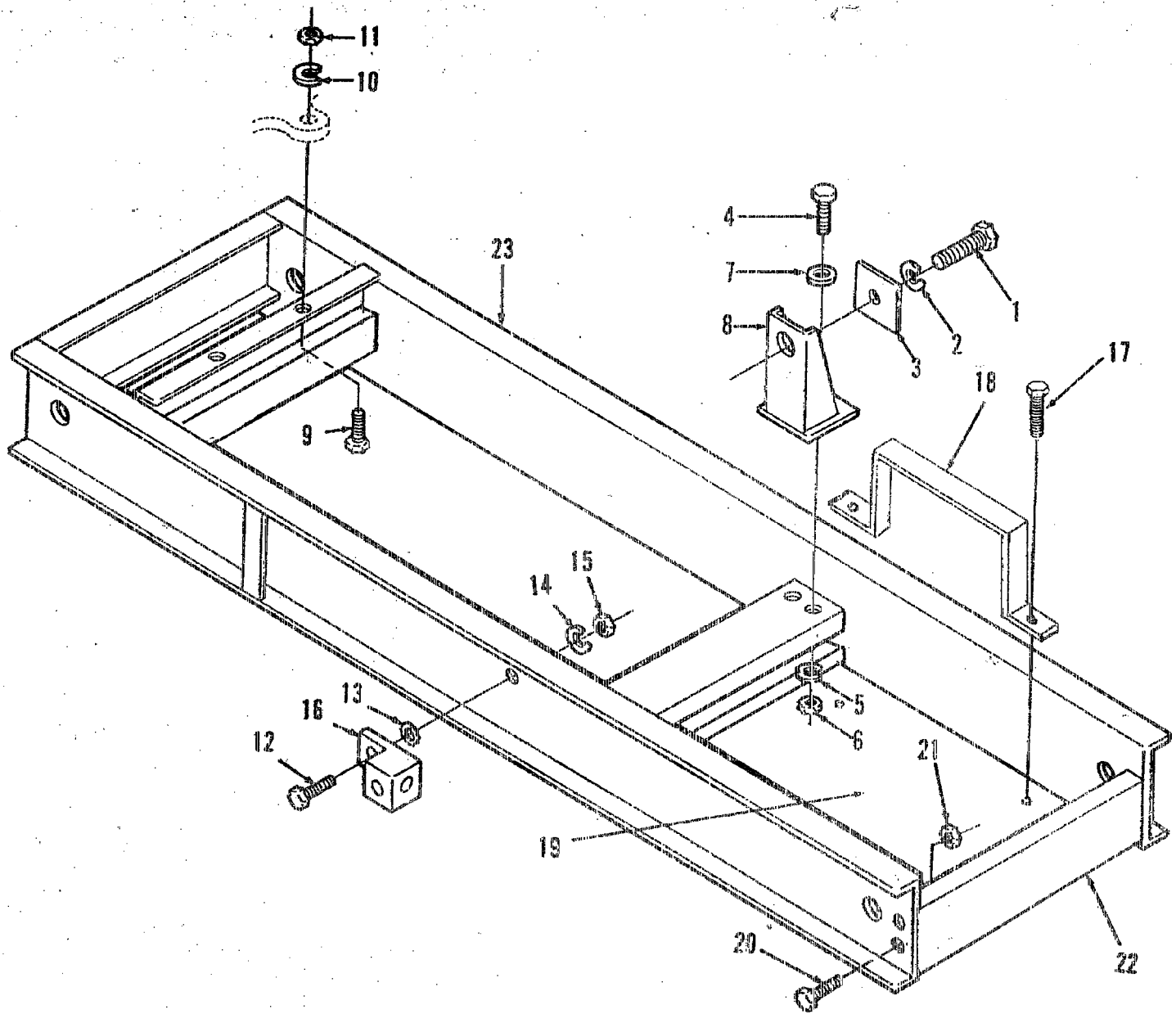

P1242-1

Chassis

REF NO.	PART NO.	QTY USED	PART DESCRIPTION	REF NO.	PART NO.	QTY USED	PART DESCRIPTION
1	800-0153	2	Screw, Cap - Hex Head (3/4-10 x 1-1/2")	12	416-0635	2	Strap, Holddown
2	850-0079	2	Washer, Lock - Spring (3/4")	13	821-0016	10	Screw, Self-locking - Hex (5/16-18 x 3/4")
3	232-2385	2	Plate, Mounting - Generator	14	870-0257	10	Nut, Self-locking - Hex (5/16-18)
4	800-0156	4	Screw, Cap - Hex Head (3/4-10 x 2-1/2")	15	403-1200	1	Panel, Rear - Chassis
5	850-0079	4	Washer, Lock - Spring (3/4")	16	416-0674	1	Tray, Battery
6	862-0020	4	Nut, Hex (3/4-10)	17	800-0028	1	Screw, Cap - Hex Head (5/16-18 x 1")
7	232-2389	2	Bracket, Mounting - Generator	18	856-0008	1	Washer, Lock - EIT (5/16")
8	800-0138	2	Screw, Cap - Hex Head (5/8-11 x 3")	19	850-0045	1	Washer, Lock - Spring (5/16")
9	850-0070	2	Washer, Lock - Spring (5/8")	20	862-0015	1	Nut, Hex (5/16-18)
10	862-0007	2	Nut, Hex (5/8-11)	21	332-1473	1	Lug, Terminal
11	800-0035	1	Screw, Cap - Hex Head (5/16-18 x 2-1/2")	22	403-1218	1	Base, Skid

Exhaust Muffler
Commerical
Spec A thru C

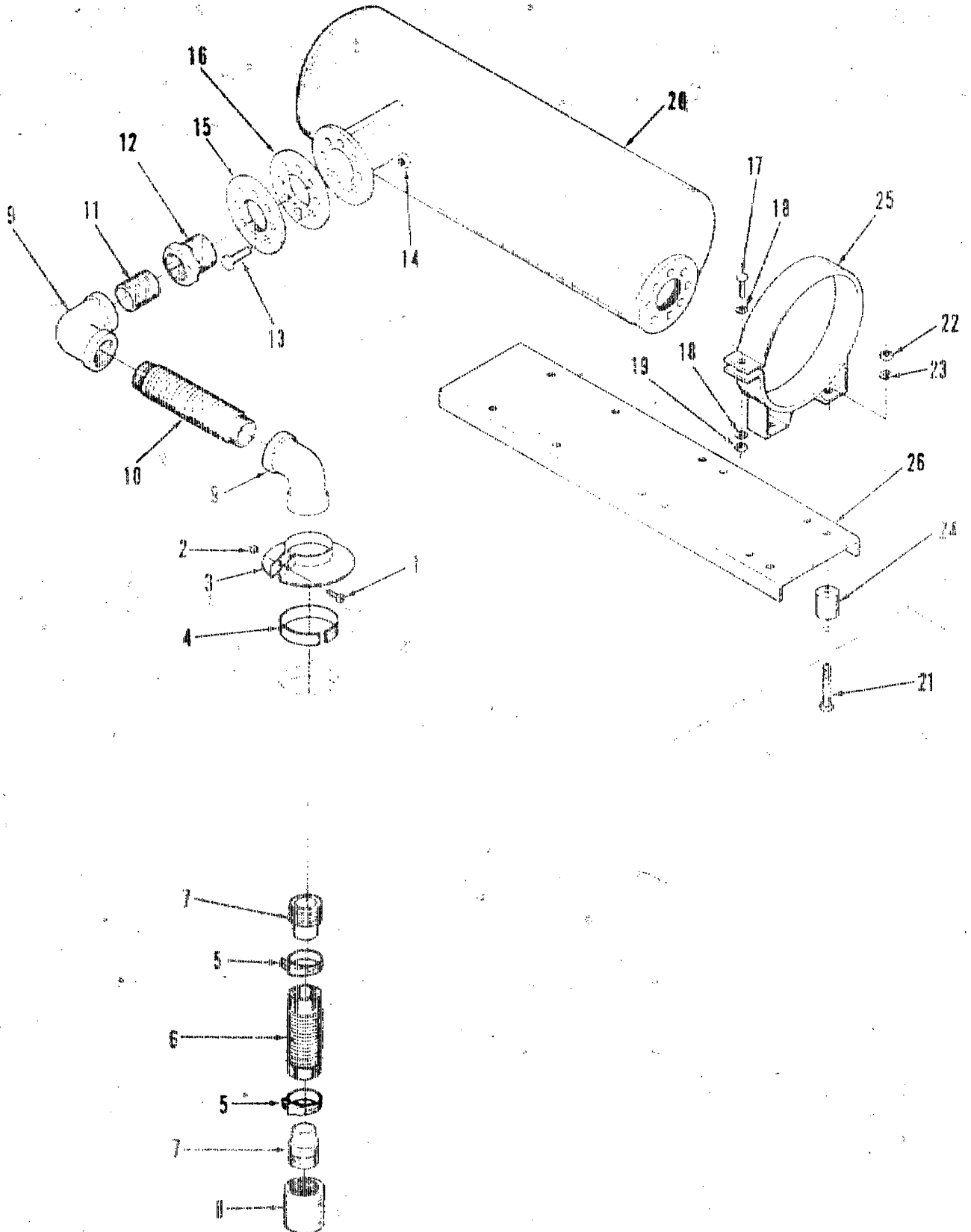

ENS-1087

**Exhaust Muffler
Commerical
Spec A thru C**

REF NO.	PART NO.	QTY USED	PART DESCRIPTION	REF NO.	PART NO.	QTY USED	PART DESCRIPTION
1	813-0105	2	Screw, Machine - Round Head (#10-32 x 1")	14	862-0008	8	Nut, Hex (3/4-10)
2	870-0188	2	Nut, Self-locking - Hex (#10-32)	15	155-1219	1	Flange, Companion - Pipe
3			Shield, Rain	16	155-0677	1	Gasket
	155-1425	1	Standard	17	800-0037	3	Screw, Cap - Hex Head (5/16-18 x 3")
	155-1639	1	Stainless Steel	18	526-0113	6	Washer, Flat (5/16")
4	895-0163	1	Strip, Asbestos	19	870-0257	3	Nut, Self-locking - Hex (5/16-18)
5	503-0605	2	Clamp	20		1	* Muffler, Exhaust
6	155-1143	1	Tube, Exhaust - Stainless Steel	21	800-0037	6	Screw, Cap - Hex Head (5/16-18 x 3")
7	155-1275	1	Connector, Tube	22	870-0048	6	Nut, Self-locking - Hex (5/16-18)
8	505-0784	1	Coupling, Pipe	23	850-0045	6	Washer, Lock - Spring (5/16")
9	505-0665	2	Elbow, Pipe - 90 Degree	24	155-1430	6	Spacer
10	155-1431	1	Tube, Exhaust	25	140-0751	3	Band, Mounting
11	505-0664	1	Nipple, Pipe - Close	26	155-1400	1	Shield, Heat
12	505-0695	1	Bushing, Reducer - Hex				
13	800-0160	8	Screw, Cap - Hex Head (3/4-10 x 3-1/4")				

* - Obsolete - No Longer Available

Exhaust Muffler Residential and Critical

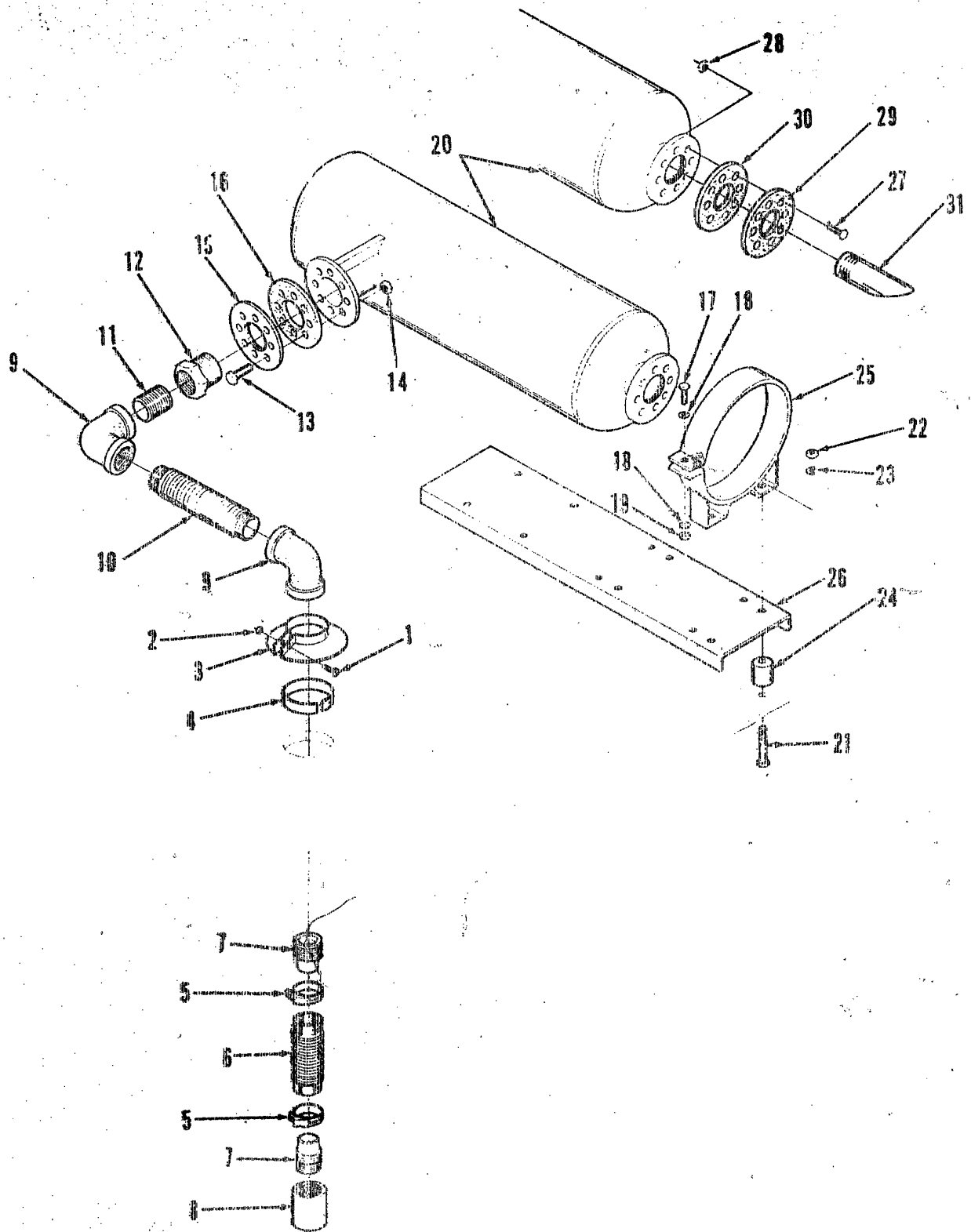

KE KS-1268

Exhaust Muffler Residential and Critical

REF. NO.	PART NO.	QTY USED	PART DESCRIPTION	REF. NO.	PART NO.	QTY USED	PART DESCRIPTION
1	813-0105	2	Screw, Machine - Round Head (#10-32 x 1")	15	505-1219	1	Flange, Companion - Pipe
2	870-0188	2	Nut, Self-locking - Hex (#10-32)	16	155-0677	1	Gasket
3			Shield, Rain	17	800-0037	3	Screw, Cap - Hex Head (5/16-18 x 3")
	155-1425	1	Standard	18	526-0113	6	Washer, Flat (5/16")
	155-1639	1	Stainless Steel	19	870-0257	3	Nut, Self-locking - Hex (5/16-18)
4	895-0163	1	Strip, Asbestos	20			Muffler, Exhaust
5	503-0695	2	Clamp		155-1433	1	Critical
6			Tube, Exhaust - Stainless Steel		155-1615	1	Residential
	155-1143	1	10"	21	800-0037	8	Screw, Cap - Hex Head (5/16-18 x 3")
	155-1435	1	39"	22	870-0048	8	Nut, Self-locking - Hex (5/16-18)
7	155-1275	1	Connector, Tube	23	850-0045	8	Washer, Lock - Spring (5/16")
8	505-0784	1	Coupling, Pipe	24	155-1430	8	Spacer
9	505-0665	2	Elbow, Pipe - 90 Degree	25	155-1310	4	Band, Mounting
10			Tube, Exhaust - Stainless Steel	26	155-1434	1	Shield, Heat
	155-1431	1	23-1/2"	27	800-0160	8	Screw, Cap - Hex Head (3/4-10 x 3-1/4")
	155-1436	1	47-1/2"	28	862-0008	8	Nut, Hex (3/4-10)
11			Nipple, Pipe	29	155-0652	1	Flange, Companion - Pipe
	505-0664	1	4-1/2"	30	155-0676	1	Gasket
	505-0696	1	9"	31	505-0784	1	Nipple, Pipe - Modified
12	505-0695	1	Bushing, Reducer - Hex				
13	800-0160	8	Screw, Cap - Hex Head (3/4-10 x 3-1/4")				
14	862-0008	8	Nut, Hex (3/4-10)				

Set Housing

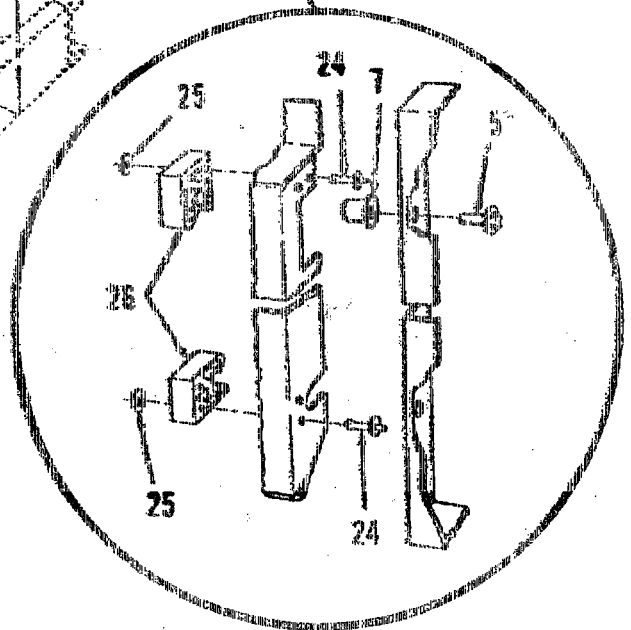
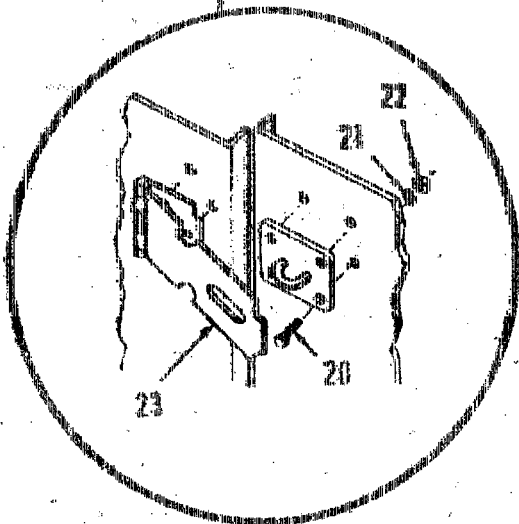
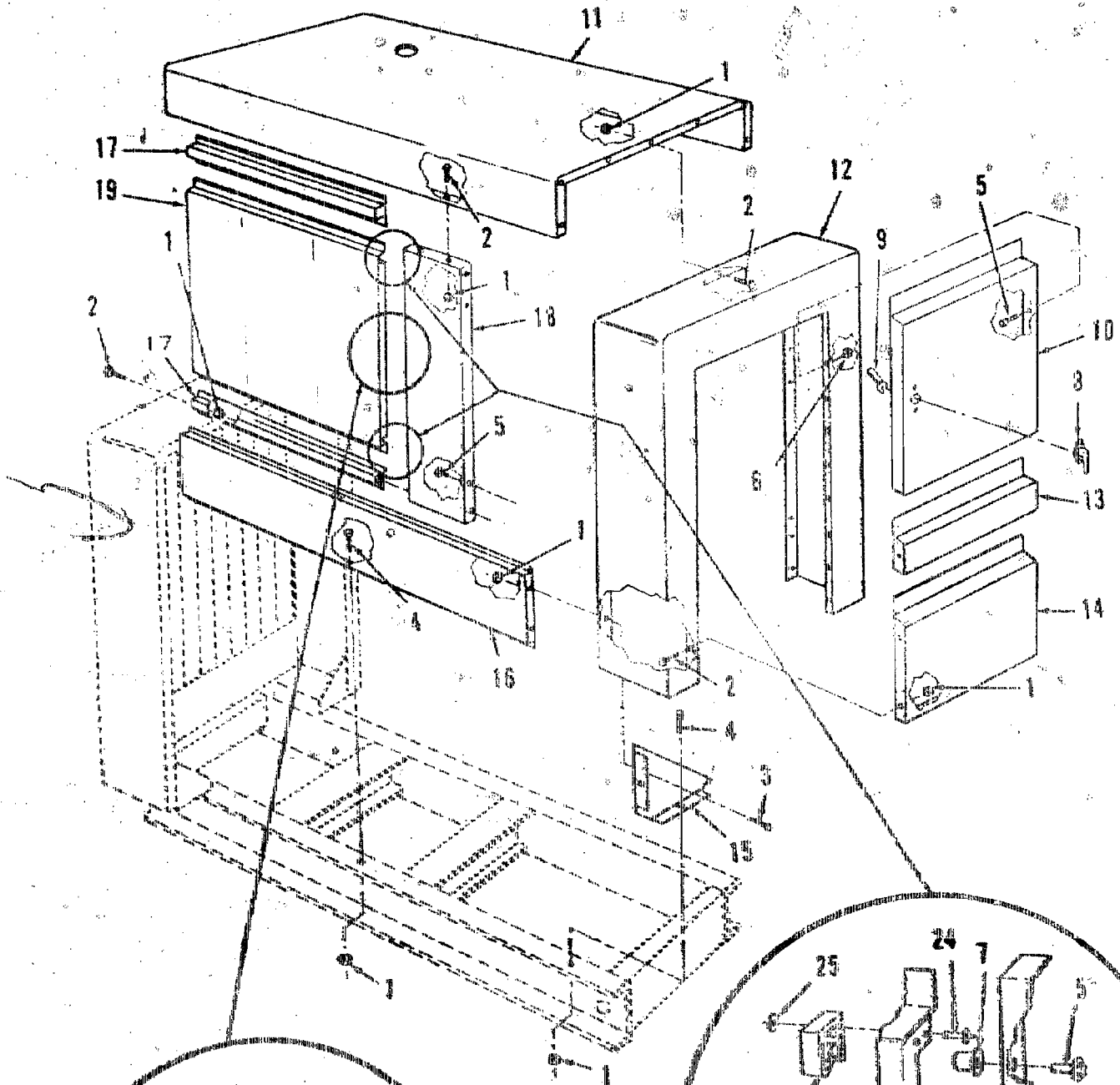

M1004

Set Housing

REF NO.	PART NO.	QTY USED	PART DESCRIPTION	REF NO.	PART NO.	QTY USED	PART DESCRIPTION
1	870-0257	64	Nut, Self-locking - Hex (5/16-18)	13	405-1858	2	Panel, Louver - Rear
2	821-0014	50	Screw, Self-locking - Hex (5/16-18 x 1/2")	14	405-1856	1	Panel, Lower - Rear
3	821-0016	8	Screw, Self-locking - Hex (5/16-18 x 3/4")	15	405-2236	2	Bracket, Mounting - Right Side
4	800-0030	6	Screw, Cap - Hex Head (5/16-18 x 1-1/4")		405-2237	2	Left Side
5	821-0010	20	Screw, Self-locking - Hex (1/4-20 x 1/2")	16	405-2221	2	Panel, Base
6	870-0212	4	Nut, Self-locking - Hex (1/4-20)	17	405-2014	8	Panel, Louver
7	870-0258	16	Nut, Weld	18	405-2220	2	Panel, Center
8	406-0157	1	Handle, Lock	19	405-2011	4	Door
9	406-0089	1	Catch	20	814-0079	28	Screw, Machine - Flat Head (#8-32 x 1/2")
10	405-1880	1	Door, Rear	21	850-0025	28	Washer, Lock - Spring (#8)
11	405-2229	1	Panel, Top	22	860-0008	28	Nut, Hex (#8-32)
12	405-2227	1	Panel, Rear	23	406-0249	4	Set, Hasp
				24	818-0150	32	Rivet, Drive Pin
				25	526-0003	32	Washer, Flat (3/16")
				26	405-1872	16	Clip, Pivot - Door

Generator
Begin Spec D

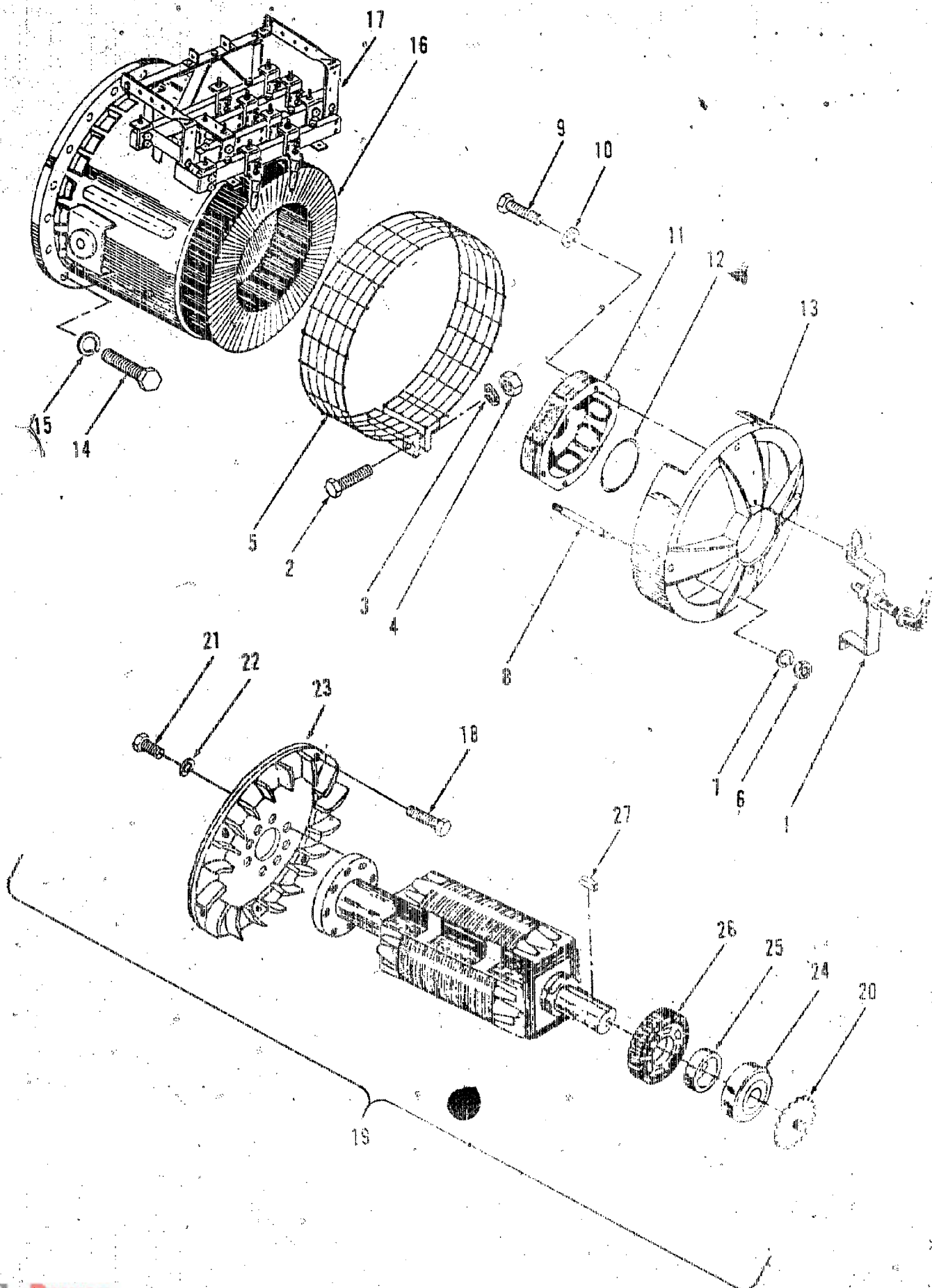

XCS1102-B

Generator Begin Spec D

REF NO.	PART NO.	QTY USED	PART DESCRIPTION	REF NO.	PART NO.	QTY USED	PART DESCRIPTION
1		1	Switch Assembly, Overspeed (See Separate Page for Components)	17		1	Bus Bar Assembly (See Separate Page for Components)
2	114-0023	2	Screw, Cap - Hex Head (1/4-20 x 1-1/4")	18	805-0035	6	Bolt, Hex Head - Grade 8 (5/8-11 x 1-1/2")
3	850-0040	2	Washer, Lock - Spring (1/4")	19	201-3336	1	Rotor Assembly (Includes Disk and Fan Assembly, Bearing, Exciter Rotor and Overspeed Switch)
4	862-0001	2	Nut, Hex (1/4-20)			1	Switch Assembly, Overspeed (See Separate Page for Components)
5	234-0455	1	Screen, Air	20		1	Switch Assembly, Overspeed (See Separate Page for Components)
6	862-0016	4	Nut, Hex (1/2-13)			8	Bolt, Hex Head - Grade 8 (5/8-11 x 1-1/2")
7	850-0060	4	Washer, Lock - Spring (1/2")	21	805-0035	8	Bolt, Hex Head - Grade 8 (5/8-11 x 1-1/2")
8	520-0780	4	Stud (1/2-13 x 5-1/2")	22	526-0259	8	Washer, Flat - Hardened Steel (5/8")
9	800-0009	4	Screw, Cap - Hex Head (1/4-20 x 1-1/2")	23	232-2899	1	Disk and Fan Assembly (Matched Pair)
10	850-0040	4	Washer, Lock - Spring (1/4")	24	510-0106	1	Bearing Ball
11	220-1920	1	Stator, Exciter	25	232-2317	1	Spacer, Sleeve
12	509-0151	1	Seal, Oil - O Ring	26	201-1902	1	Rotor Assembly + Exciter (See Separate Page for Components)
13	211-0214	1	Bell, End	27	515-0145	1	Key, Machine
14	800-0092	16	Screw, Cap - Hex Head (1/2-20 x 1-1/2")				
16	850-0060	16	Washer, Lock - Spring (1/2")				
16			Stator (Includes Bus Bar Assembly)				
	220-2140	1	Code 517				
	220-2546	1	Code 5				
	220-2551	1	Code 6				
	220-2552	1	Code 7				
	220-2553	1	Code 8				

Generator Spec A Thru C

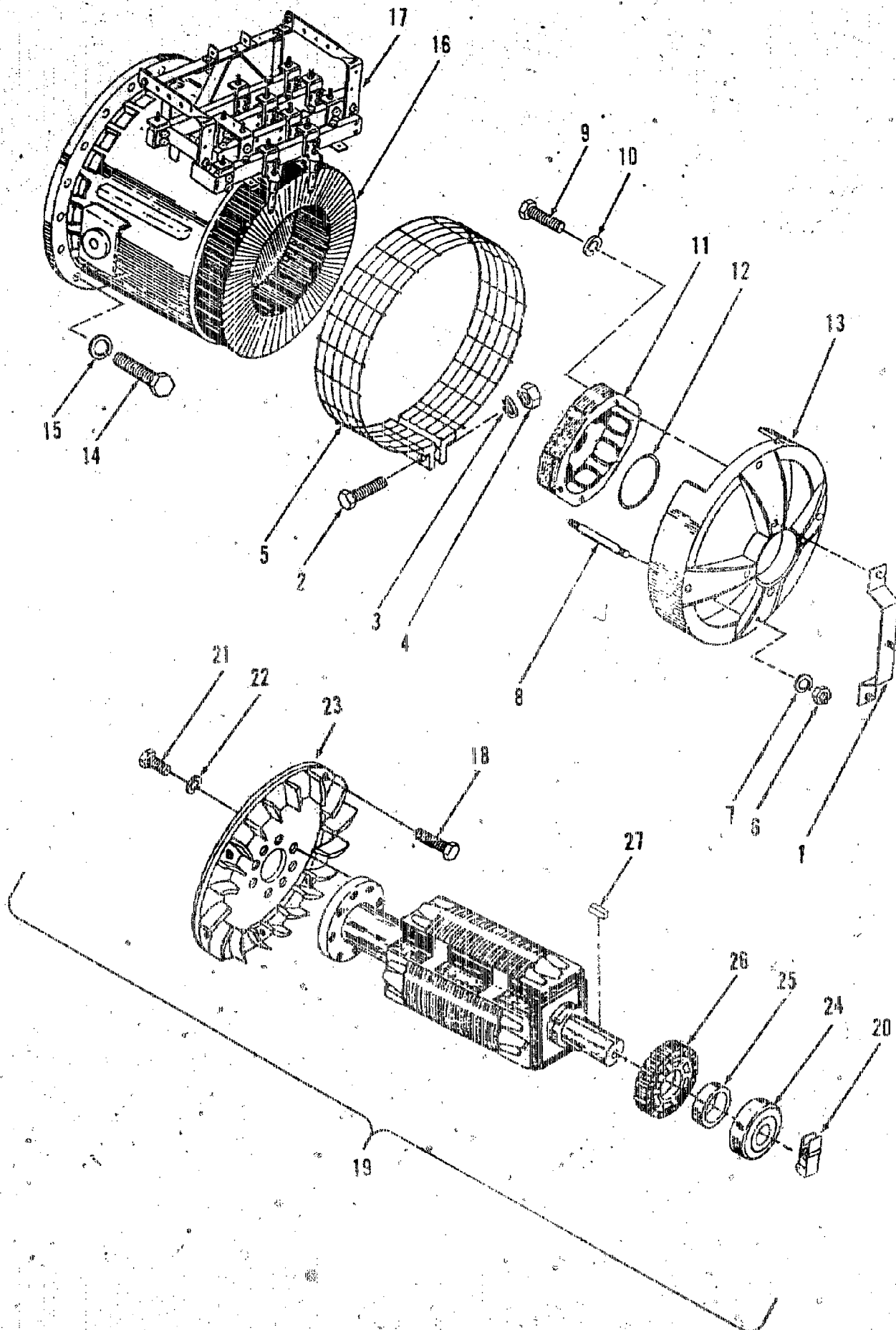

XCS1102-4

Generator Spec A Thru C

REF NO.	PART NO.	QTY USED	PART DESCRIPTION	REF NO.	PART NO.	QTY USED	PART DESCRIPTION
1		1	Sensor Assembly, Overspeed (See Separate Page for Components)	17		1	Bus Bar Assembly (See Separate Page for Components)
2	114-0023	2	Screw, Cap - Hex Head (1/4-20 x 1-1/4")	18	805-0035	6	Bolt, Hex Head - Grade 8 (5/8-11 x 1-1/2")
3	850-0040	2	Washer, Lock - Spring (1/4")	19	201-1950	1	Rotor Assembly (Includes Disk and Fan Assembly, Bearing, Exciter Rotor and Overspeed Sensor)
4	862-0001	2	Nut, Hex (1/4-20)				
5	234-0455	1	Screen, Air	20		1	Switch Assembly, Overspeed (See Separate Page for Components)
6	362-0016	4	Nut, Hex (1/2-13)				
7	850-0060	4	Washer, Lock - Spring (1/2")	21	805-0035	8	Bolt, Hex Head - Grade 8 (5/8-11 x 1-1/2")
8	520-0780	4	Stud (1/2-13 x 6-1/2")	22	526-0259	8	Washer, Flat - Hardened Steel (5/8")
9	800-0009	4	Screw, Cap - Hex Head (1/4-20 x 1-1/2")	23	232-2899	1	Disk and Fan Assembly (Matched Pair)
10	850-0040	4	Washer, Lock - Spring (1/4")	24	510-0106	1	Bearing, Ball
11	220-1920	1	Stator, Exciter	25	232-2317	1	Spacer, Sleeve
12	509-0151	1	Seal, Oil - "O" Ring	26	201-1902	1	Rotor Assembly - Exciter (See Separate Page for Components)
13	211-0214	1	Bell, End				
14	800-0092	16	Screw, Cap - Hex Head (1/2-13 x 1-1/2")	27	515-0145	1	Key, Machine
15	850-0060	16	Washer, Lock - Spring (1/2")				
16			Stator (Includes Bus Bar Assembly)				
	220-2140	1	Code 517				
	220-2346	1	Code 5				
	220-2352	1	Code 6				
	220-2322	1	Code 9				
	220-1917	1	Code 17				

Bus Bar Assembly

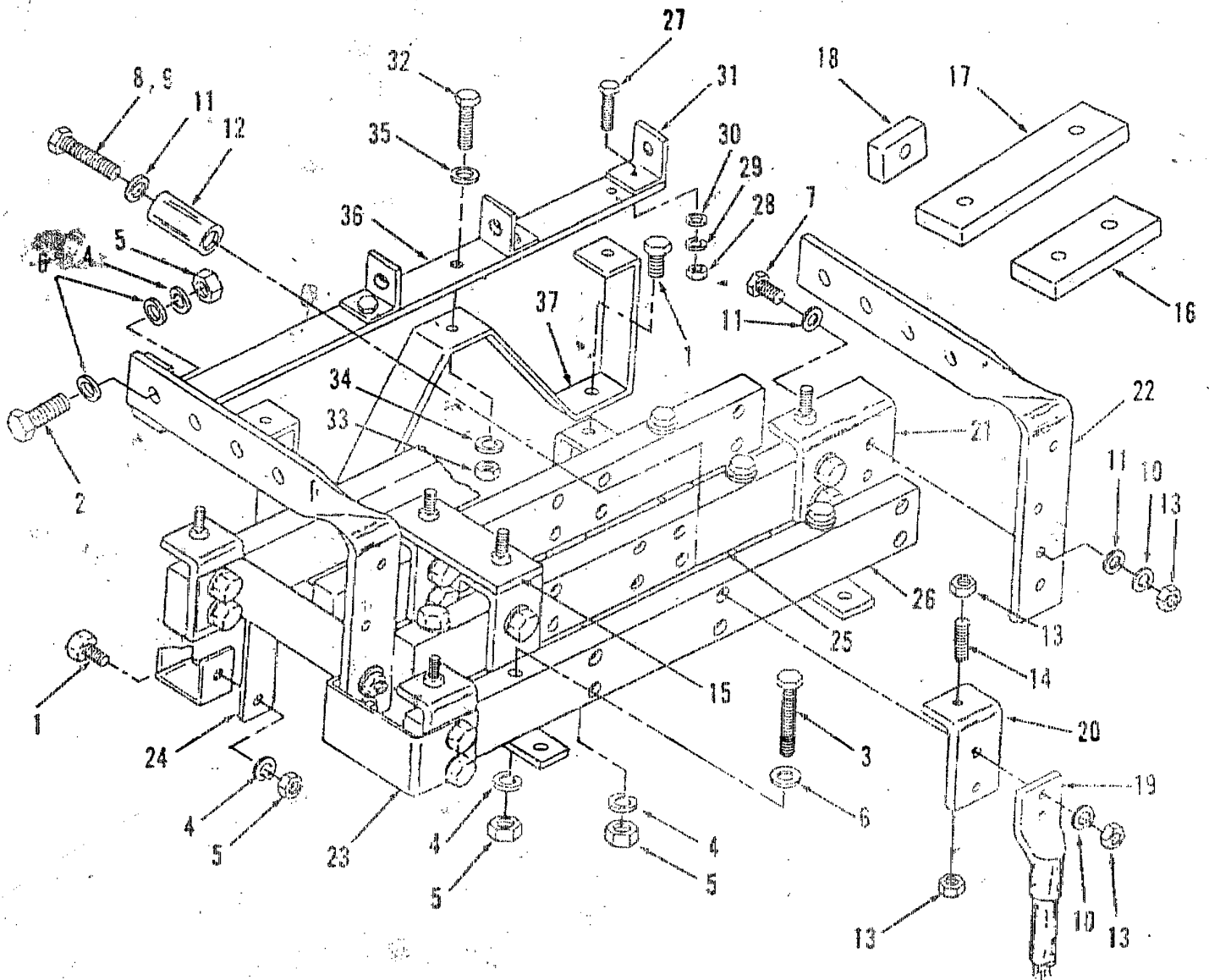

XES1154

Bus Bar Assembly

REF NO.	PART NO.	QTY USED	PART DESCRIPTION	REF NO.	PART NO.	QTY USED	PART DESCRIPTION
1	800-0050	4	Screw, Cap - Hex Head (3/8-16 x 1")	18	232-2583	1	Spacer, Bus Bar
2	800-0051	4	Screw, Cap - Hex Head (3/8-16 x 1-1/4")	19	332-1152	12	Terminal, Lug
3	800-0056	8	Screw, Cap - Hex Head (3/8-16 x 2-1/2")	20	232-2241	11	Bar, Bus
4	850-0050	16	Washer, Lock - Spring (3/8")	21	232-2343	3	Bar, Bus
5	862-0003	16	Nut, Hex (3/8-16)	22	232-2240	4	Bar, Bus
6	526-0029	16	Washer, Flat (3/8")	23	232-2238	1	Bar, Bus
7	800-0028	4	Screw, Cap - Hex Head (5/16-18 x 1")	24	232-2249	2	Bracket, Mounting - Bus Bar
8	114-0022	24	Screw, Cap - Hex Head (5/16-18 x 1-3/4")	25	232-2242	2	Board, Insulator - Center
9	800-0033	8	Screw, Cap - Hex Head (5/16-18 x 2")	26	232-2243	2	Board, Insulator - Front and Rear
10	850-0045	36	Washer, Lock - Spring (5/16")	27	800-0007	4	Screw, Cap - Hex Head (1/4-20 x 1")
11	526-0115	48	Washer, Flat (5/16")	28	862-0001	4	Nut, Hex (1/4-20)
12	232-2344	32	Spacer, Sleeve	29	850-0040	4	Washer, Lock - Spring (1/4")
13	862-0015	50	Nut, Hex (5/16-18)	30	526-0018	4	Washer, Flat (1/4")
14	520-0142	14	Stud (5/16-18 x 1-1/4" LG)	31	232-2387	4	Bracket, Angle
15	232-2246	2	Bar, Reconnection - Long	32	800-C051	3	Screw, Cap - Hex Head (3/8-16 x 1-1/4")
16	232-2248	2	Bar, Reconnection - Short	33	862-0003	3	Nut, Hex (3/8-16)
17	232-2584	1	Jumper, Bus Bar	34	850-0050	3	Washer, Lock - Spring (3/8")
				35	526-0029	3	Washer, Flat (3/8")
				36	232-2245	1	Board, Insulator
				37	232-2237	1	Bracket, Support

Overspeed-Switch Assembly Begin Spec D

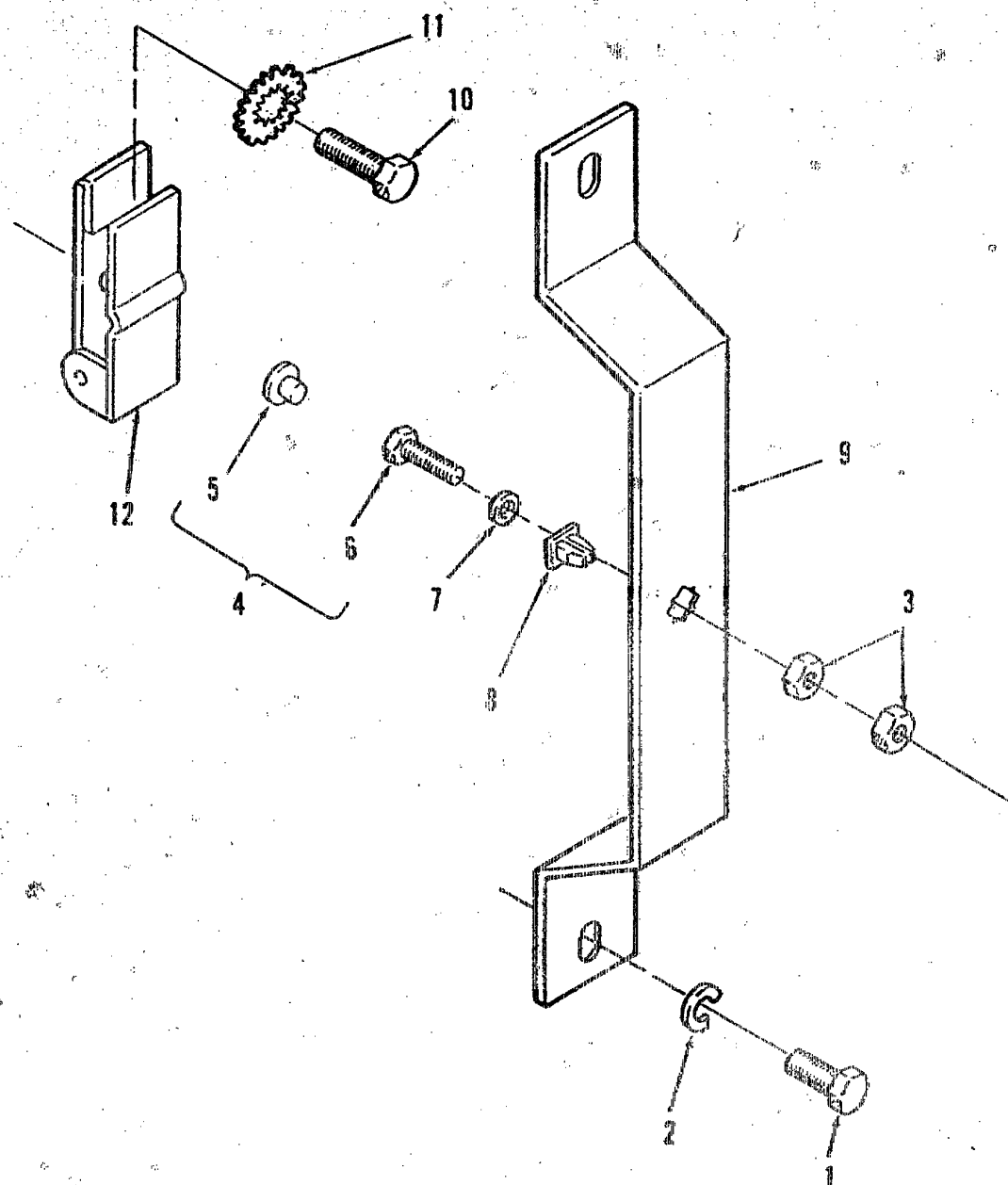

REF NO.	PART NO.	QTY USED	PART DESCRIPTION
1	800-0003	2	Screw, Cap - Hex Head (1/4-20 x 1/2")
2	850-0040	2	Washer, Lock - Spring (1/4")
3	862-0001	2	Nut, Hex (1/4-20)
4	150-0723	1	Point Assembly, Overspeed (Includes Contact and Modified Screw)
5	306-0036	1	Contact, Electrical

REF NO.	PART NO.	QTY USED	PART DESCRIPTION
6	150-0724	1	Screw, Cap - Modified
7	853-0013	1	Washer, Lock - ET (1/4")
8	870-0250	1	Nut, Insulating (1/4")
9	150-2104	1	Bracket, Mounting
10	800-0048	1	Screw, Cap - Hex Head (3/8-16 x 3/4")
11	856-0010	1	Washer, Lock - EIT (3/8")
12	150-0717	1	Switch, Overspeed

Magnetic Pickup Begin Spec D

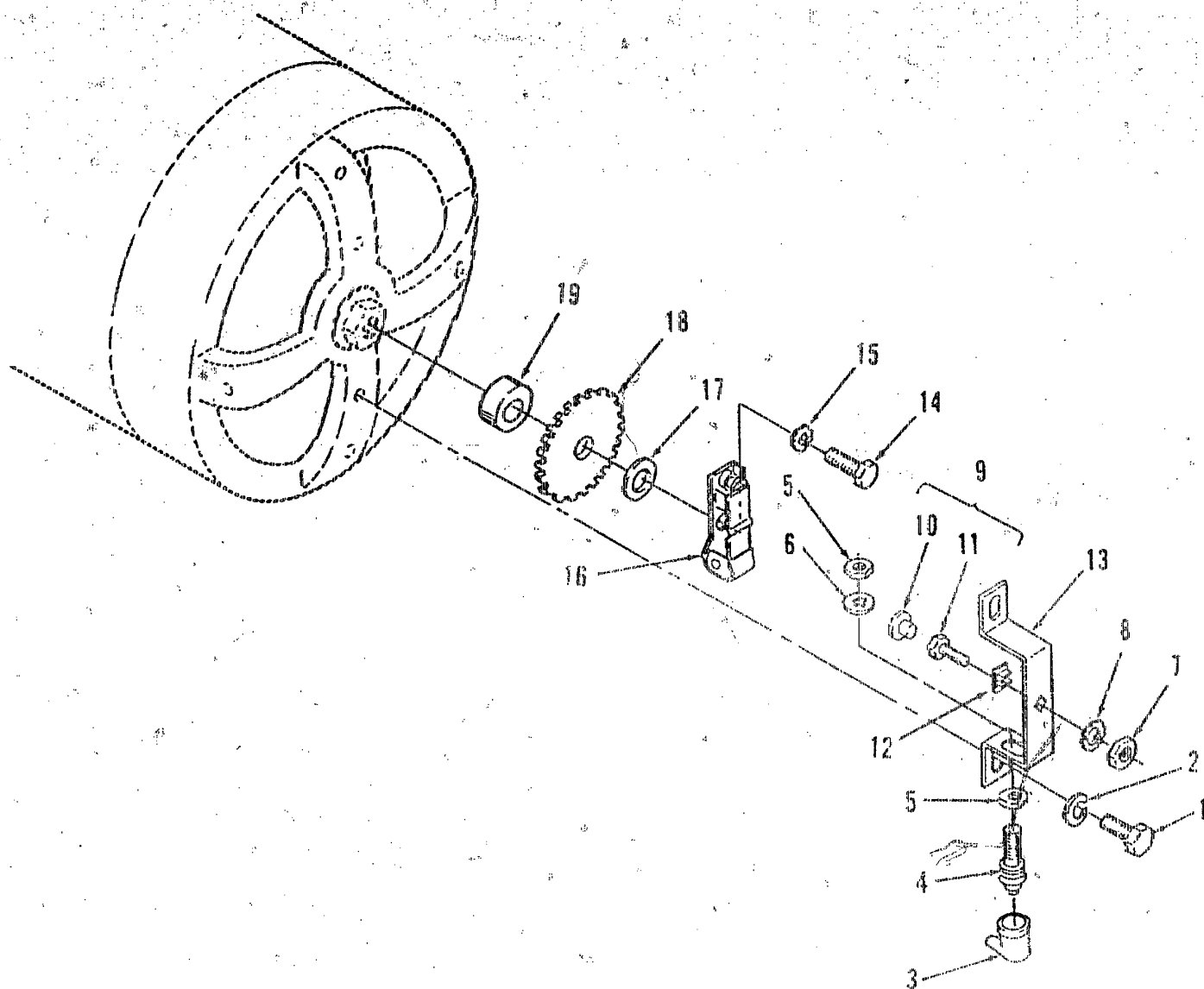

REF NO.	PART NO.	QTY USED	PART DESCRIPTION
1	800-0003	2	Screw, Cap - Hex Head (1/4-20 x 1/2")
2	850-0040	2	Washer, Lock - Spring (1/4")
3	150-1410	1	Cap, Insulating
4	150-1406	1	Pickup, Magnetic (Sensor)
5	868-0011	2	Nut, Hex (3/4-16)
6	854-0031	1	Washer, Lock - IT (3/4")
7	862-0001	2	Nut, Hex (1/4-20)
8	853-0013	1	Washer, Lock - ET (1/4")
9	150-0723	1	Point Assembly, Overspeed (Includes Contact and Modified Screw)

REF NO.	PART NO.	QTY USED	PART DESCRIPTION
10	306-0036	1	Contact, Electrical
11	150-0724	1	Screw, Cap - Modified
12	850-0250	1	Nut, Insulating (1/4")
13	301-9697	1	Bracket, Mounting
14	800-0053	1	Screw, Cap - Hex Head (3/8-16 x 1-3/4")
15	856-0010	1	Washer, Lock - EIT (3/8")
16	150-0717	1	Switch, Overspeed
17	526-0077	1	Washer, Flat (13/32" ID x 1-1/4" OD x 1/4" Thick)
18	150-1557	1	Wheel, Sensor - Overspeed
19	370-4011	1	Spacer, Sleeve

Overspeed Sensor Assembly Spec A thru C

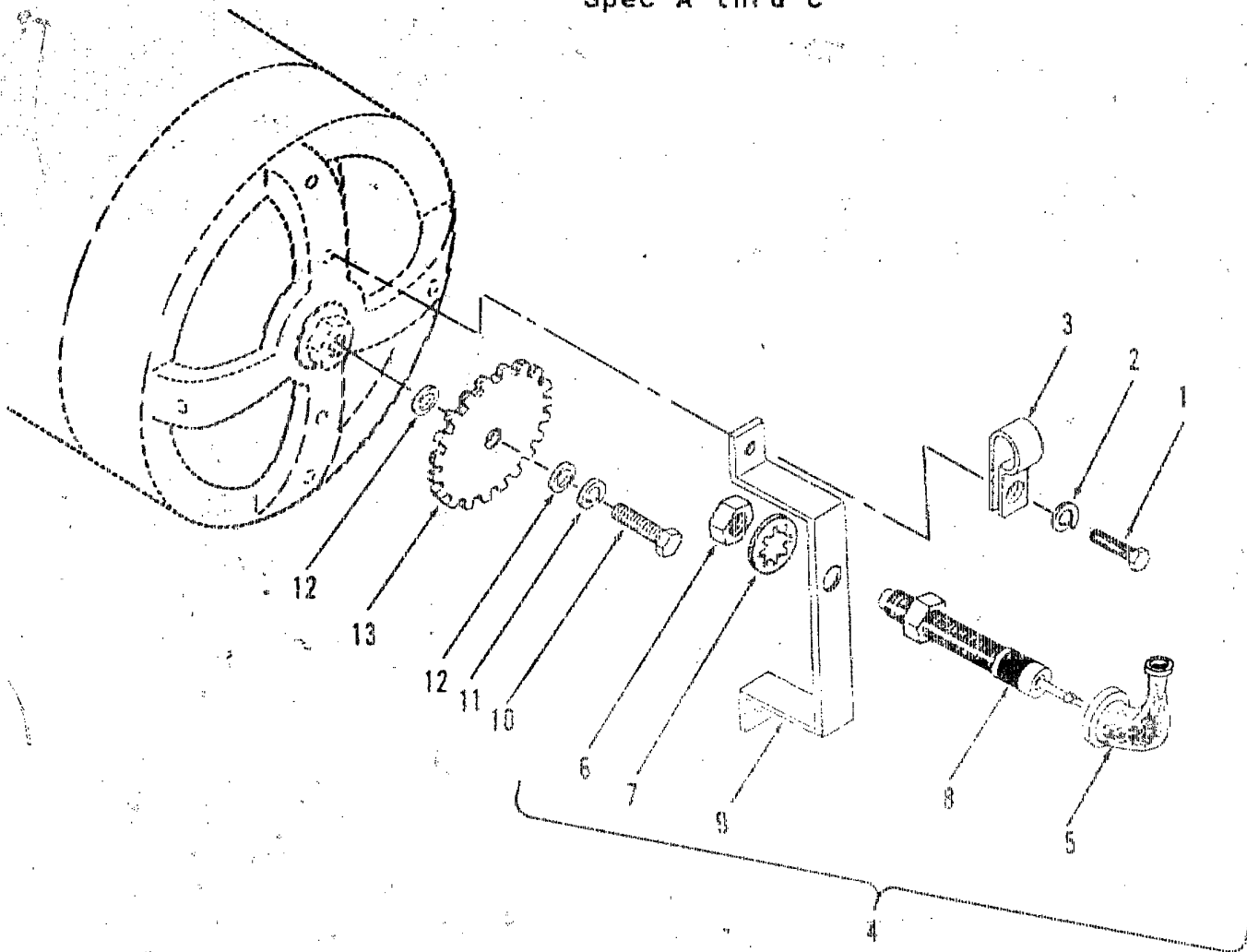

REF NO.	PART NO.	QTY USED	PART DESCRIPTION
1	800-0005	2	Screw, Cap - Hex Head (1/4-20 x 1-1/2")
2	850-0040	2	Washer, Lock - Spring (1/4")
3	332-1554	1	Clamp, Loop
4	150-1411	1	Sensor Assembly, Overspeed (Includes Cap, Sensor and Mounting Bracket)
5	150-1410	1	Cap, Insulating
6	868-0011	2	Nut, Hex (3/4-16)

REF NO.	PART NO.	QTY USED	PART DESCRIPTION
7	854-0031	1	Washer, Lock - IT (3/4")
8	150-1406	1	Pickup, Magnetic (Sensor)
9	150-1407	1	Bracket, Mounting
10	800-0092	1	*Screw, Cap - Hex Head (1/2-13 x 1-1/2")
11	850-0060	1	*Washer, Lock - Spring (1/2")
12	526-0252	2	*Washer, Flat (1/2")
13	150-1405	1	*Wheel, Sensor - Overspeed

* - Parts included with Generator Rotor Assembly.

Exciter Rotor Components

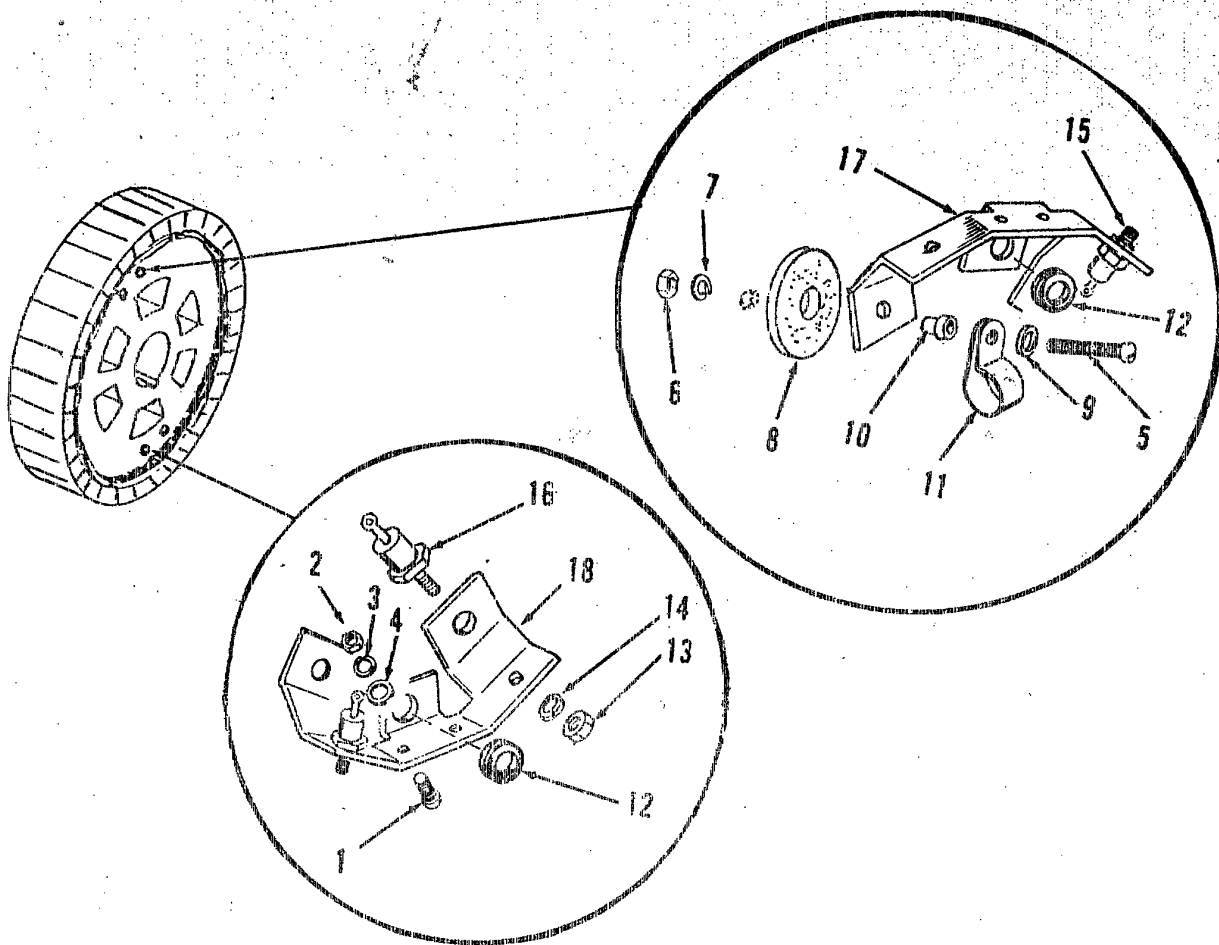

G1092-1

REF NO.	PART NO.	QTY USED	PART DESCRIPTION	REF NO.	PART NO.	QTY USED	PART DESCRIPTION
			Rotor, Exciter (Includes Heat Sinks and Diodes)	7	850-0030	4	Washer, Lock - Spring (#10)
	201-1902	1	Standard	8	508-0156	4	Washer, Insulating
	201-2453	1	Environmental Protected	9	526-0009	4	Washer, Flat (#10)
1	813-0100	2	Screw, Machine - Round Head (#10-32 x 1/2")	10	508-0187	4	Spacer, Stepped
2	870-0053	2	Nut, Hex (#10-32)	11	332-0050	2	Clamp, Loop
3	850-0030	2	Washer, Lock - Spring (#10)	12	508-0093	2	Grommet
4	526-0008	2	Washer, Flat (#10)	13	868-0001	6	Nut, Hex (1/4-28)
5	813-0110	4	Screw, Machine - Round Head (#10-32 x 2")	14	850-0040	6	Washer, Lock - Spring (1/4")
6	870-0053	4	Nut, Hex (#10-32)	15	358-0011	3	Rectifier, Diode - Positive (CR1, CR2, CR3)
				16	358-0012	3	Rectifier, Diode - Negative (CR4, CR5, CR6)
				17	363-0049	1	Sink, Heat
				18	363-0050	1	Sink, Heat

Voltage Suppressor Components

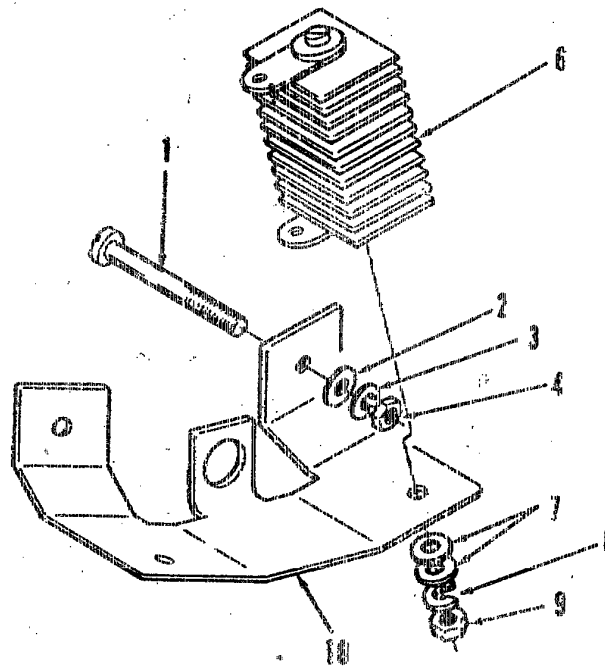
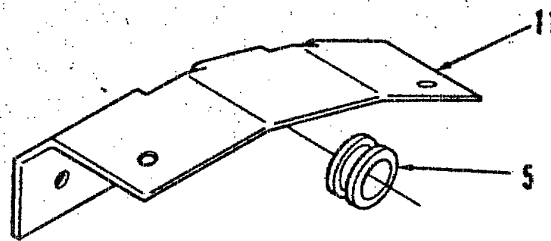

XES1229

REF. NO.	PART NO.	QTY USED	PART DESCRIPTION
	232-2445	1	Suppressor, Voltage
1	813-0112	4	Screw, Machine - Round Head (#10-32 x 2-1/2")
2	526-0140	4	Washer, Flat (#10)
3	850-0030	4	Washer, Lock - Spring (#10)
4	870-0053	4	Nut, Hex (#10-32)
5	508-0093	2	Grommet

REF. NO.	PART NO.	QTY USED	PART DESCRIPTION
6	305-0526	1	Set, Voltage Suppressor
7	526-0140	4	Washer, Flat (#10)
8	850-0030	4	Washer, Lock - Spring (#10)
9	870-0053	4	Nut, Hex (#10-32)
10	363-0054	1	Sink, Heat
11	363-0055	1	Sink, Heat

Dual Voltage Suppressor Components

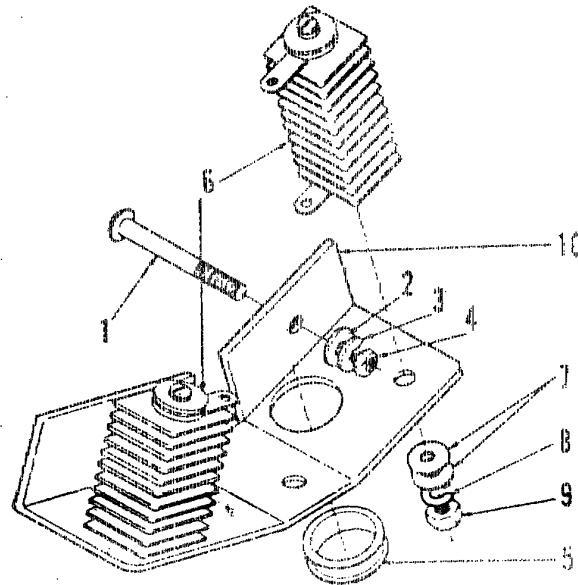
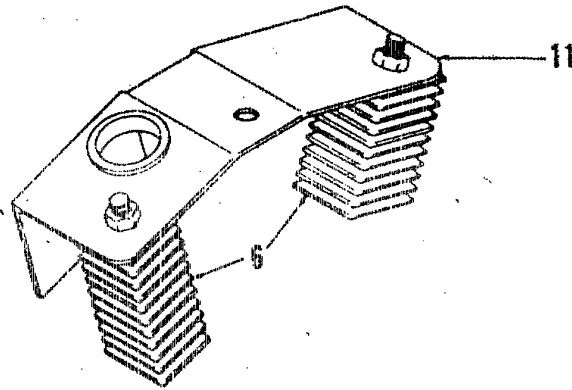

XES1230

REF NO.	PART NO.	QTY USED	PART DESCRIPTION	REF NO.	PART NO.	QTY USED	PART DESCRIPTION
	232-2639	1	Suppressor, Voltage - Dual	6	305-0526	2	Set, Voltage Suppressor
1	813-0112	8	Screw, Machine - Round Head (#10-32 x 2-1/2")	7	526-0140	8	Washer, Flat (#10)
2	526-0140	8	Washer, Flat (#10)	8	850-0030	8	Washer, Lock - Spring (#10)
3	850-0030	8	Washer, Lock - Spring (#10)	9	870-0053	8	Nut, Hex (#10-32)
4	870-0053	8	Nut, Hex (#10-32)	10	363-0025	1	Sink, Heat
5	508-0093	2	Grommet	11	363-0033	1	Cink, Heat

Generator Heater

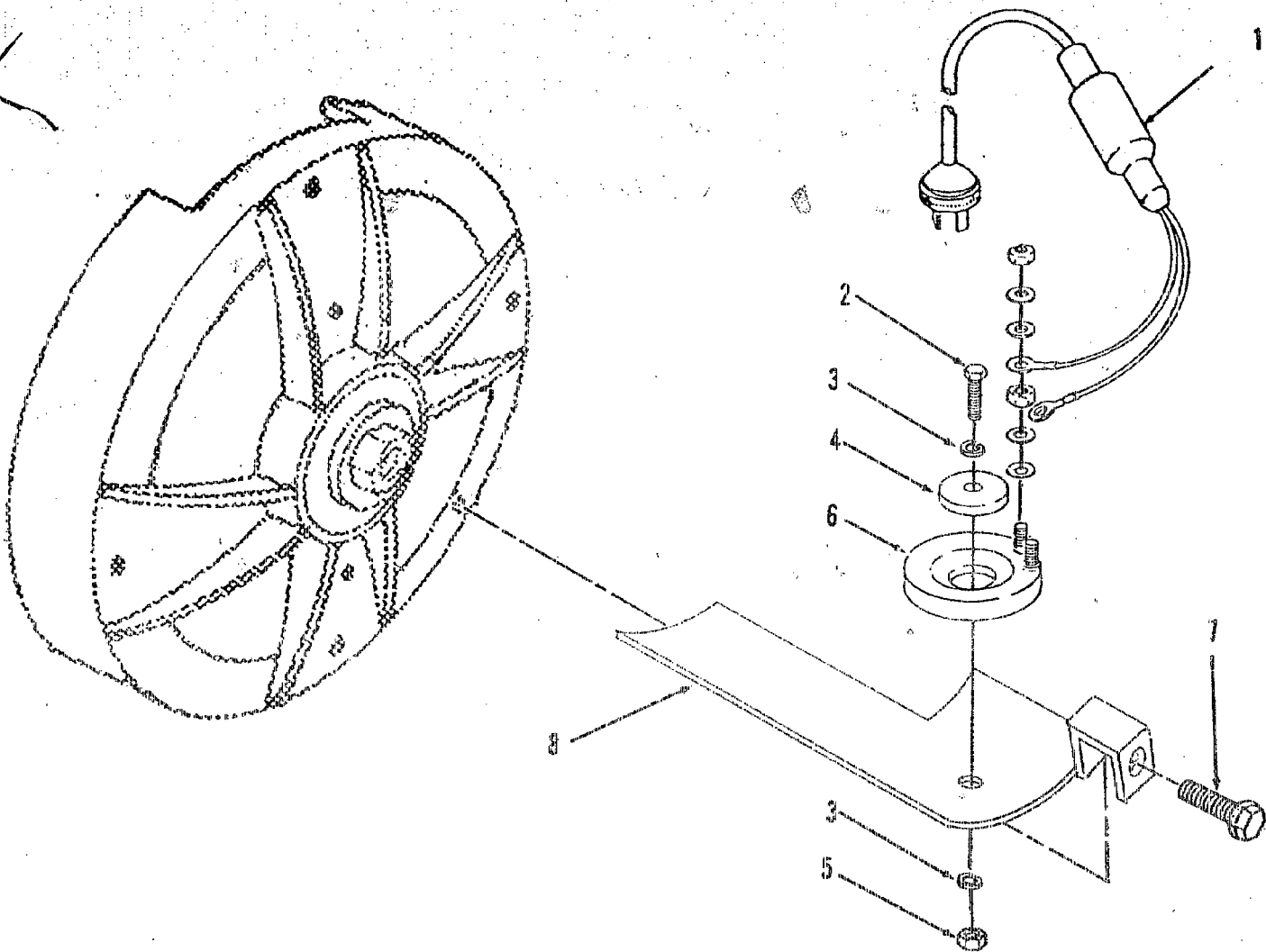

G1086-1

REF NO.	PART NO.	QTY USED	PART DESCRIPTION
1			Cable, Electrical (Includes Thermostat)
	335-0146	1	120 VAC
	335-0147	1	240 VAC
2	800-0004	1	Screw, Cap - Hex Head (1/4-20 x 5/8")
3	850-0038	1	Washer, Lock - Spring (1/4")
4	526-0156	1	Washer, Flat (17/64" ID x 1" OD x 1/8" Thick)

REF NO.	PART NO.	QTY USED	PART DESCRIPTION
5	862-0001	1	Nut, Hex (1/4-20)
6			Heater, Electrical
	333-0059	1	125 Watt, 120 VAC
	333-0192	1	200 Watt, 240 VAC
7	821-0014	1	Screw, Self-locking - Hex (5/16-18 x 1/2")
8			Bracket, Mounting
	232-2446	1	Used with 120 VAC Heater
	232-2832	1	Used with 240 VAC Heater

Engine Control Mechanical Gauges

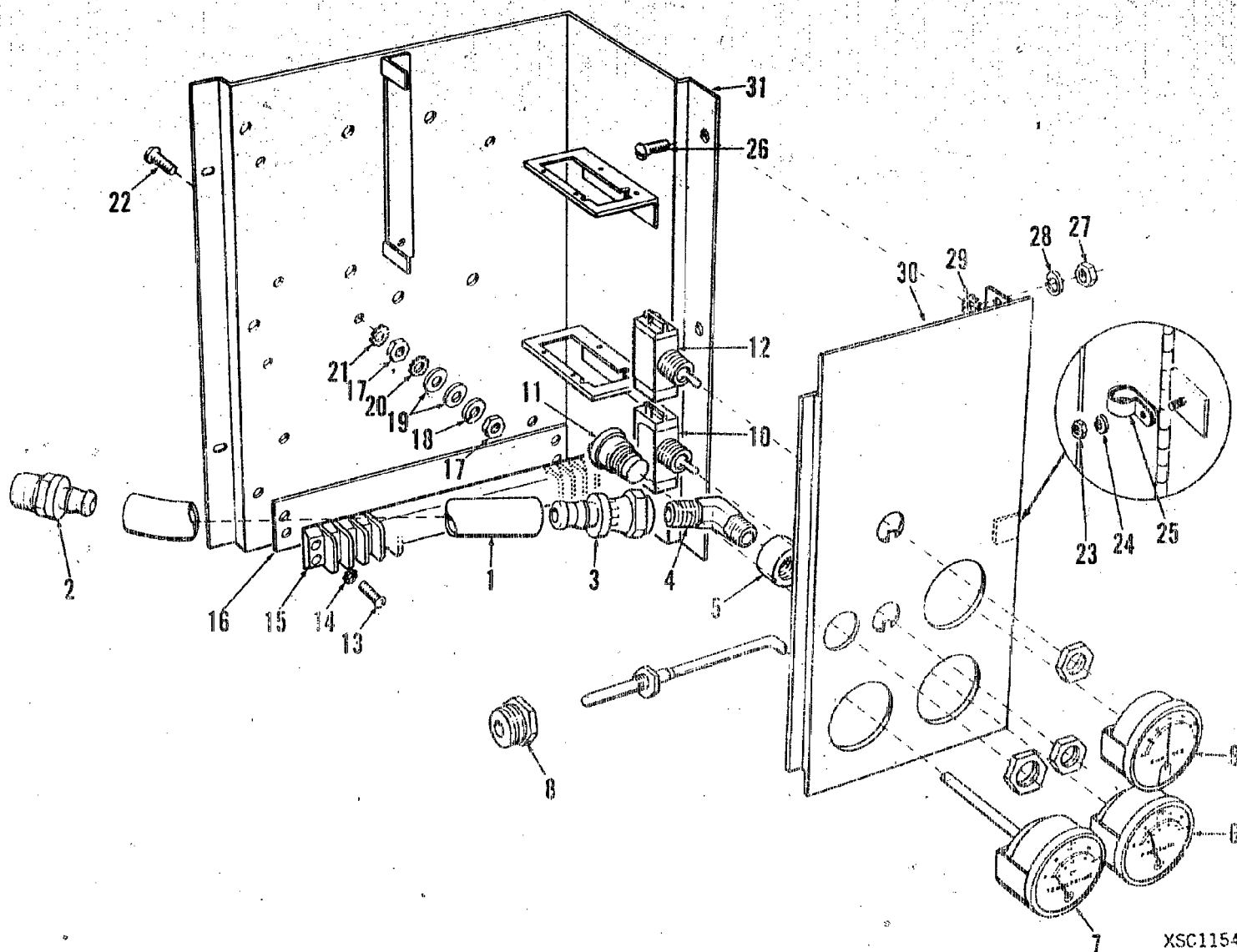

XSC1154

REF NO.	PART NO.	QTY USED	PART DESCRIPTION	REF NO.	PART NO.	QTY USED	PART DESCRIPTION
1	503-1077	1	Hose	14	853-0003	2	Washer, Lock - ET (#6)
2	502-0444	1	Adapter, Pipe to Hose - Male	15	332-0795	1	Block, Terminal - 20 Place
3	502-0445	1	Adapter, Pipe to Hose - Female	16	332-1241	1	Strip, Marker
4	502-0583	1	Elbow, Pipe - 45 Degree	17	871-0010	2	Nut, Hex - Brass (#10-32)
5	502-0051	1	Coupling, Pipe	18	850-0030	2	Washer, Lock - Spring (#10)
6	193-0232	1	Gauge, Pressure - Oil	19	526-0052	2	Washer, Flat - Brass (#10)
	193-0233	1	0 - 75 Pounds	20	853-0008	1	Washer, Lock - ET (#10)
7			Gauge, Temperature - Water	21	856-0003	1	Washer, Lock - EIT (#10)
			(Includes Reducer)	22	815-0203	1	Screw, Machine - Round Head (#10-32 x 7/8")
	193-0234	1	72" Capillary Tube	23	870-0053	1	Nut, Hex (#10-32)
	193-0235	1	84" Capillary Tube	24	850-0030	1	Washer, Lock - Spring (#10)
	193-0236	1	96" Capillary Tube	25	332-0051	2	Clamp, Loop
	193-0305	1	144" Capillary Tube	26	815-0026	5	Screw, Machine - Trues Head (#10-32 x 3/8")
8	NFS	1	Reducer, Hex (Part of Gauge)	27	870-0053	1	Nut, Hex (#10-32)
9	302-0061	1	Ammeter	28	850-0030	1	Washer, Lock - Spring (#10)
10	308-0088	1	Switch, Toggle	29	856-0003	1	Washer, Lock - EIT (#10)
11	308-0297	1	Switch, Push	30	301-4009	1	Panel, Control
12	308-0155	1	Switch, Toggle	31	301-3253	1	Bracket, Mounting
13	812-0066	2	Screw, Machine - Round Head (#6-32 x 3/4")				

Engine Control Begin Spec D

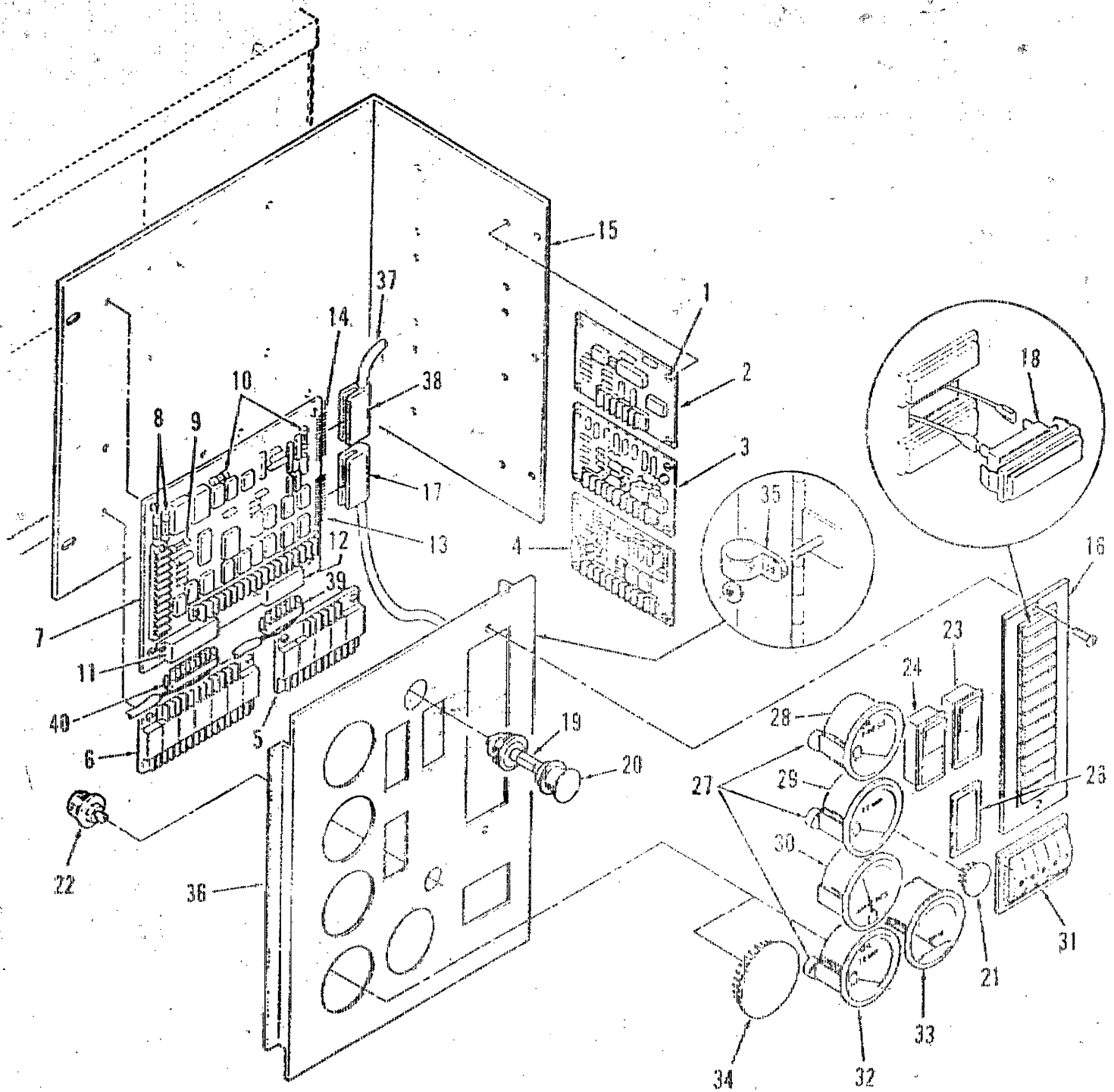

59C

Engine Control Begin Spec D

REF NO.	PART NO.	QTY USED	PART DESCRIPTION	REF NO.	PART NO.	QTY USED	PART DESCRIPTION
1	815-0544	24	Screw, Machine - Round Head With IT Lock Washer (#6-32 x 1/2")	17	323-1310	1	Housing, 13 Pin (J3)
2	300-2900	1	Board, Time Delay, Start/Stop - 24 VDC (A15)	18	323-1302	13	Contact, Pin
3			Board, Magnetic Sensor, Start Disconnect/Over Speed, Sensor (A16)	19	322-0369-02	1	Lamp, Incandescent - 1/3 Watt, 28 VDC
	300-2903	1	Standard	20	322-0017	1	Lamp, Incandescent - 28 VDC (DS11)
	300-2904	1	Precision	21	322-0361	1	Holder, Lamp
4	300-2906	1	Board, Over-Under Voltage Sensor - 24 VDC (A17)	22	517-0131	1	Plug, Button
5	300-2856	1	Board, Relay - 24 VDC (A13)	23	151-0402	1	Potentiometer (R11)
6	300-2863	1	Board, Relay - 24 VDC (A14)	24	308-0785	1	Switch, Push (S11)
7			Board, Engine Monitor (A11) (Includes Fuses and Connectors)	25	308-0784	1	Switch, Push (S12)
	300-2808	1	24 VDC, 2 Light	26	301-6257	1	Cover
	300-2812	1	24 VDC, 12 Light	27	193-0250	3	Resistor, Gauge (R12,R13,R14)
8	321-0270	2	Fuse, Cartridge - 20 Amp (F1, F2)	28	193-0352	1	Gauge, Pressure - Oil (M11)
9	321-0231	1	Fuse, Cartridge - 15 Amp (F3)	29	193-0351	1	Gauge, Temperature - Water (M12)
10	321-0094	2	Fuse, Cartridge - 5 Amp (F4, F5)	30	302-1790	1	Ammeter (M13)
11	323-1305	1	Connector, 8 Pin (P1)	31	302-0885	1	Meter, Totalizing - Time (M14)
12	323-1303	1	Connector, 6 Pin (P2)	32	193-0330	1	Gauge, Temperature - Oil (M15)
13	323-1309	1	Connector, 13 Pin (P3)	33	302-1715	1	Tachometer (M16)
14	323-1307	1	Connector, 12 Pin (P4)	34	517-0221	1	Plug, Button
15	301-8851	1	Bracket, Mounting	35	322-0052	1	Clamp, Loop
	821-0004	4	Screw, Self-locking - Hex (#10-32 x 5/16")		870-0131	1	Nut, Self-locking - Hex (#10-32)
16			Module, Indicator - Fault (A12) (Includes Connector)	36			Door, Control
	322-0358-02	1	24 VDC, 2 Light		301-9055-01	1	5 Meter Holes
	322-0360-02	1	24 VDC, 12 Light		301-9055-02	1	3 Meter Holes
	815-0385	2	Screw, Machine - Round Head (#6-32 x 1/2")	37	338-1817	1	Harness, Wiring - DC (Includes Connector)
	870-0183	2	Nut, Self-locking - Hex (#6-32)	38	323-1308	1	Housing, 12 Pin (J4)
					323-1302	12	Contact, Pin
				39	323-1304	1	*Housing, 6 Pin
					323-1200	6	*Contact, Pin
				40	323-1306	1	*Housing, 8 Pin
					323-1200	8	*Contact, Pin

* - Parts Included in Engine Wiring Harness

Engine Control Spec A Thru C

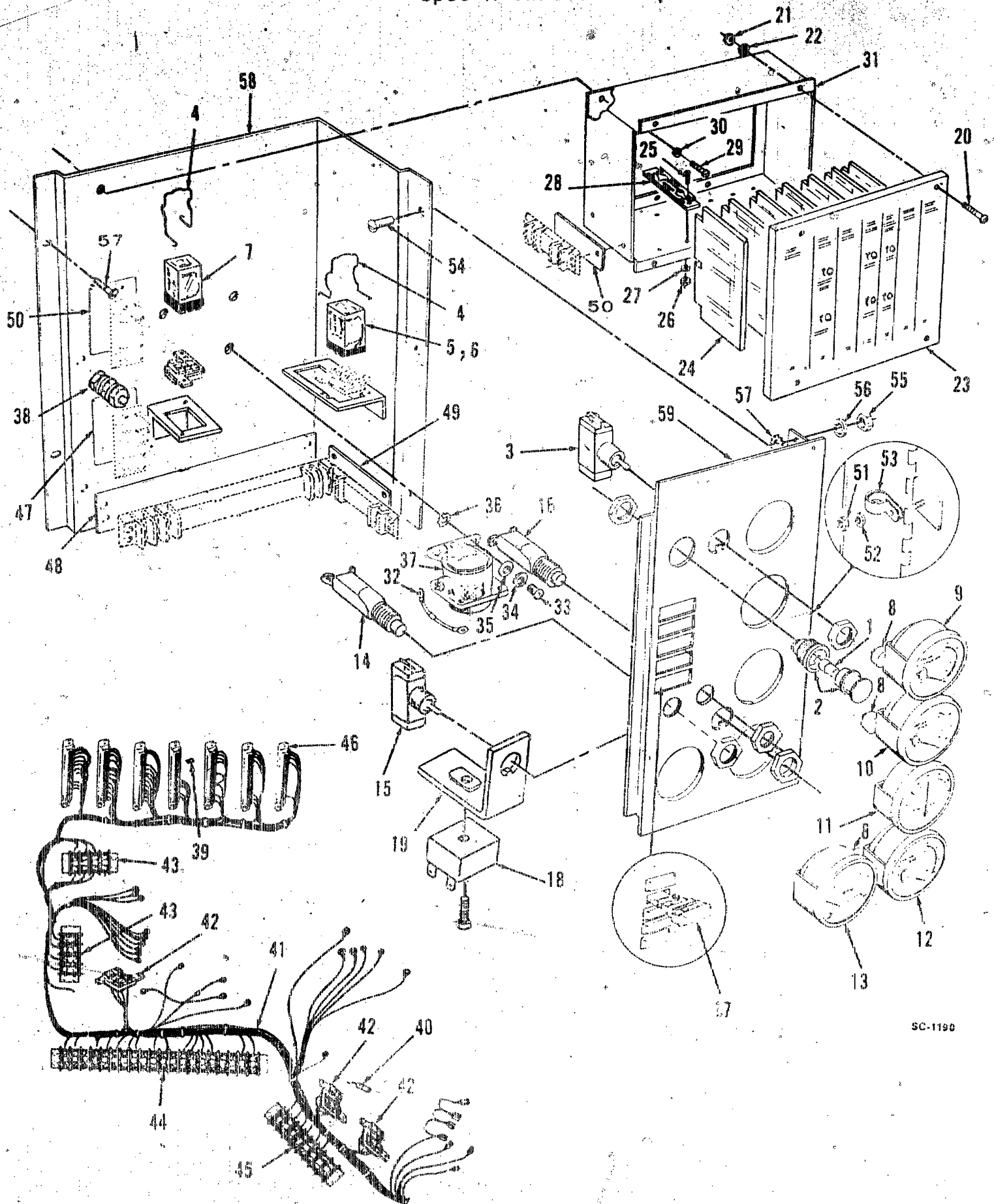

SC-1190

Engine Control Spec A Thru C

REF NO.	PART NO.	QTY USED	PART DESCRIPTION	REF NO.	PART NO.	QTY USED	PART DESCRIPTION
1	322-0017	1	Lamp, 24 VDC (DS11)	29	813-0100	4	Screw, Machine - Round Head (#10-32 x 1/2")
2	322-0149	1	Light, Panel	30	850-0030	4	Washer, Lock - Spring (#10)
3	308-0002	1	Switch, Toggle (S11)	31	301-3588	1	Rack
4	307-1157	3	Spring, Holddown - Relay	32	357-0018	1	Diode with Terminals
5	307-1056	1	Relay, Ignition (K12)	33	813-0098	2	Screw, Machine - Round Head (#10-32 x 3/8")
6	307-1056	1	Relay, Start Disconnect (K11)	34	850-0030	2	Washer, Lock - Spring (#10)
7	307-1061	1	Relay, Start Protection (K14)	35	526-0009	2	Washer, Flat (#10)
8	193-0250	3	Resistor, Gauge (R11,R12,R13)	36	856-0003	2	Washer, Lock - EIT (#10)
9	193-0243	1	Gauge, Pressure - Oil, 12 VDC (M11)	37	307-0061	1	Relay, Starting - 24 VDC (K13)
10	193-0245	1	Gauge, Temperature - Water - 12 VDC (M12)	38			Terminal, Ground
11	302-1362	1	Ammeter (M13)				(Includes Parts Marked *)
12	193-0248	1	Gauge, Temperature - Oil - 12 VDC (M14)		871-0019	2	*Nut, Hex (#10-32)
13	302-0749	1	Tachometer (M15)		850-0030	1	*Washer, Lock - Spring (#10)
14	308-0337	1	Switch, Push - Lamp Test (S13)		526-0062	2	*Washer, Flat (#10)
15			Switch, Toggle - Selector (S12)		853-0008	1	*Washer, Lock - ET (#10)
	308-0220	1	Standard		856-0003	1	*Washer, Lock - EIT (#10)
	308-0347	1	Penn State		815-0203	1	*Screw, Machine - Round Head (#10-32 x 7/8")
	308-0539	1	Alarm Control	39	332-1276	7	Plug, Keying
16	308-0091	1	Switch, Push - Alarm Reset (S14)	40	357-0004	2	Diode (CR11, CR12)
17			Light, Indicator - 28 VDC	41			@Harness, Wiring
	322-0119	1	Overcrank (DS12)		338-0715	1	Set with Single Fault Light
	322-0120	1	Low Oil Pressure (DS14)		338-0705	1	Set with Five Fault Lights
	322-0121	1	High Engine Temperature (DS15)	42	323-0765	3	Socket, Relay (Less Terminals)
	322-0122	1	Low Engine Temperature (DS16)		332-1280	11	Terminal
	322-0123	1	Overspeed (DS13)	43	332-0837	2	Block, Terminal (TB12,14)
	322-0129	1	Fault (DS12)	44	332-1005	1	Block, Terminal (TB11)
	322-0315	1	Switch Off (DS17)	45	332-0699	1	Block, Terminal (TB13)
	322-0137	1	Blank, No Legend	46	332-1271	7	Connector
18	333-0194-02	1	Flasher, 24 VDC	47	332-1561	1	Strip, Marker
	813-0105	1	Screw, Machine - Round Head (#10-32 x 1")	48	332-1239	1	Strip, Marker
19	301-6053	1	Bracket, Mounting - Flasher	49	332-1559	1	Strip, Marker
20	812-0063	4	Screw, Machine - Round Head (#6-32 x 1/2")	50	332-1560	1	Strip, Marker
21	860-0006	4	Nut, Hex (#6-32)	51	870-0053	1	Nut, Hex (#10-32)
22	853-0003	4	Washer, Lock - ET (#6)	52	850-0030	1	Washer, Lock - Spring (#10)
23	301-3635	1	Cover	53	332-0051	1	Clamp, Loop
24			Control	54	815-0026	5	Screw, Machine - Truss Head (#10-32 x 3/8")
	300-0953	1	Board, Engine Monitor (A12)	55	870-0053	1	Nut, Hex (#10-32)
	300-0954	1	Board, Engine Shutdown (A11)	56	850-0030	1	Washer, Lock - Spring (#10)
	300-0955	1	Board, Remote Indicator (A13)	57	856-0003	1	Washer, Lock - ET (#10)
	300-0956	1	Board, Cyle Cranker (A14)	58	301-3621	1	Bracket, Mounting
	300-0957	1	Board, Overspeed Sensor (A16)	59			Panel, Control
	300-0958	1	Board, Start Disconnect (A17)		301-3661	1	Single Fault Light Control
	300-0973	1	Board, Start/Stop (A15)		301-3978	1	3 Meters, 1 Panel Light
	300-0977	1	Board, Standard Cranker (A14)		301-3979	1	4 Meters, 1 Panel Light
	300-0987	1	Board, Bypass (A15)				5 Meters, 1 Panel Light
25	812-0063	28	Screw, Machine - Round Head (#6-32 x 1/2")		301-3629	1	Five Fault Light Control
26	860-0006	28	Nut, Hex (#6-32)		301-3976	1	3 Meters, 1 Panel Light
27	853-0003	28	Washer, Lock - ET (#6)		301-3977	1	4 Meters, 1 Panel Light
28	323-0814	14	Guide		301-7079	1	5 Meters, 1 Panel Light
							Six Fault Light Control
							3 Meters, 1 Panel Light

② - Standard Harness Listed; Sets with 4 or 5 Meters and other special features may require additional electrical leads

* - Parts Included in Ground Terminal.

Generator Control Begin Spec D

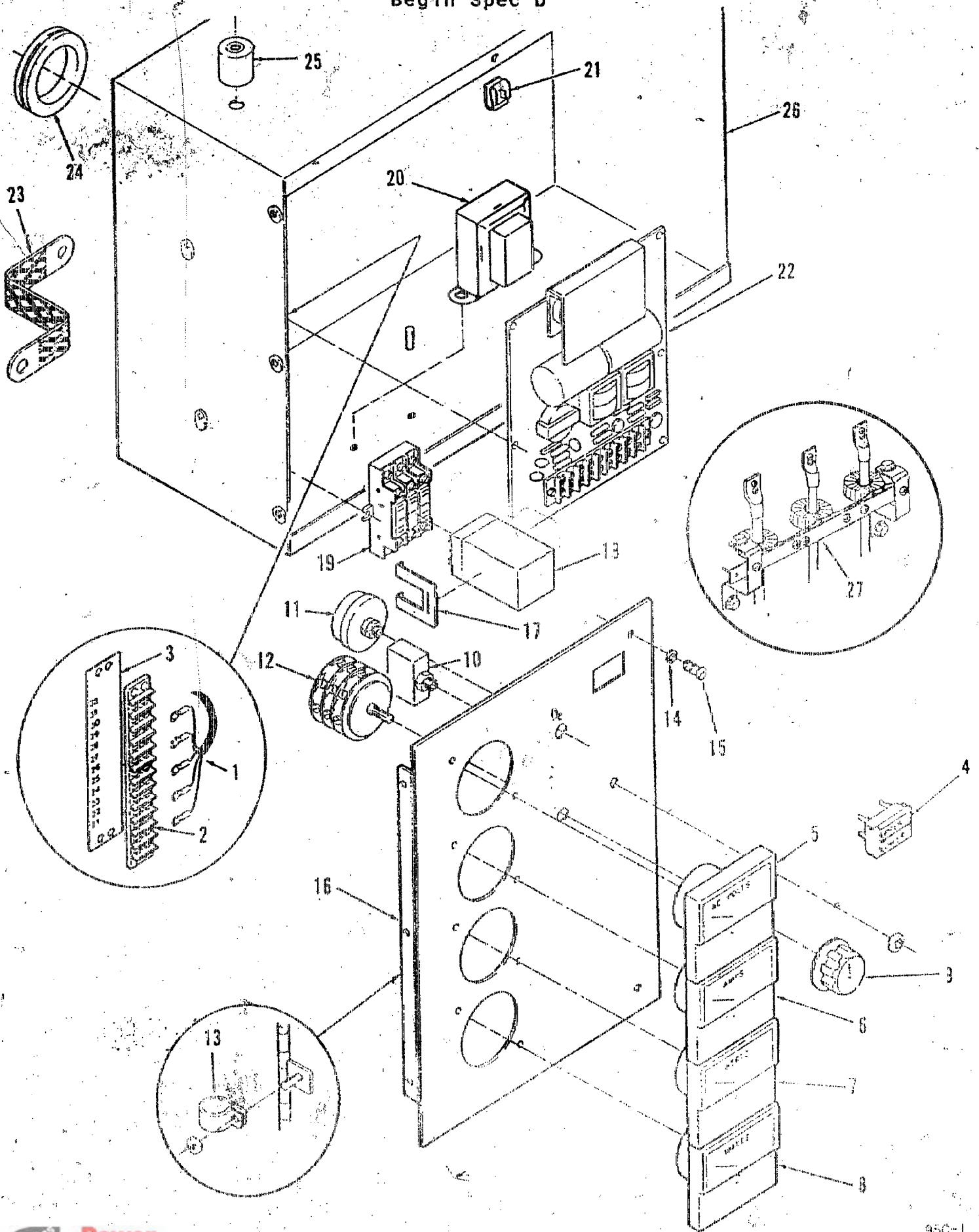

Generator Control Begin Spec D

REF NO.	PART NO.	QTY USED	PART DESCRIPTION	REF NO.	PART NO.	QTY USED	PART DESCRIPTION
1			Harness, Wiring - (Includes Terminal Block)	16			Door, Control
	338-1818	1	Control with Meters		301-9054-01	1	4 Meter Holes
	338-1853	1	Control without Meters		301-9054-02	1	3 Meter Holes
	812-0065	2	Screw, Machine - Round Head (#6-32 x 5/8")		301-9054-03	1	No Meter Holes
2	332-0607	1	Block, Terminal (TB1)		821-0004	3	Screw, Self-locking - Hex (#10-32 x 5/16")
3	332-2723	1	Strip, Marker	17	307-1987	2	Clip, Relay
4	322-0363	1	Light, Indicator - Dual (DS21, DS22)	18	307-1056	1	Relay, 24 VDC (K21)
5			Voltmeter (M21)	19	323-0804	1	Socket, Relay
	302-1148	1	0-300/600 VAC, Code 17, 517		815-0544	2	Screw, Machine - Round Head with IT Lock Washer (#6-32 x 1/2")
	302-1753	1	0-750 VAC, Code 9	20	315-0542	1	Transformer, Step-down - Code 9 Only (T21)
6			Ammeter (M22)		812-0077	2	Screw, Machine - Round Head (#8-32 x 3/8")
	302-1730	1	0-500 Amp, Code 9		856-0002	2	Washer, Lock - EIT (#8)
	302-1729	1	0-750/1500 Amp, Code 17, 517	21	406-0332	2	Receptacle, Fastener
7	302-1720	1	Meter, Frequency (M23)	22	300-2880	1	Regulator, Voltage (VR21)
8		1	Wattmeter (M24) (See Separate page for Components)		815-0544	6	Screw, Machine - Round Head with IT Lock Washer (#6-32 x 1/2")
9	303-0032	1	Knob	23	337-0049	1	Strap, Electrical
10			Breaker, Circuit (C321)		800-0024	1	Screw, Cap - Hex Head (5/16-18 x 1/2")
	320-1121	1	Standard		856-0008	1	Washer, Lock - EIT (5/16")
	320-1438	1	With Aux Contact	24	508-0051	1	Grommet
11	303-0261	1	Rheostat (R21)	25	402-0527	2	Mount, Vibration
12	308-0284	1	Switch, Rotary (S21)		800-0045	4	Screw, Cap - Hex Head (5/16-18 x 3/8")
13	332-0052	1	Clamp, Loop		850-0045	4	Washer, Lock - Spring (5/16")
	870-0131	1	Nut, Self-locking - Hex with ET Lock Washer (#10-32)	26	301-8365	1	Box, Control
14	406-0334	2	Clip, Fastener	27		1	Current Transformer (See Separate Page for Components)
15	406-0333	2	Stud, Fastener				

Generator Control Spec A thru C

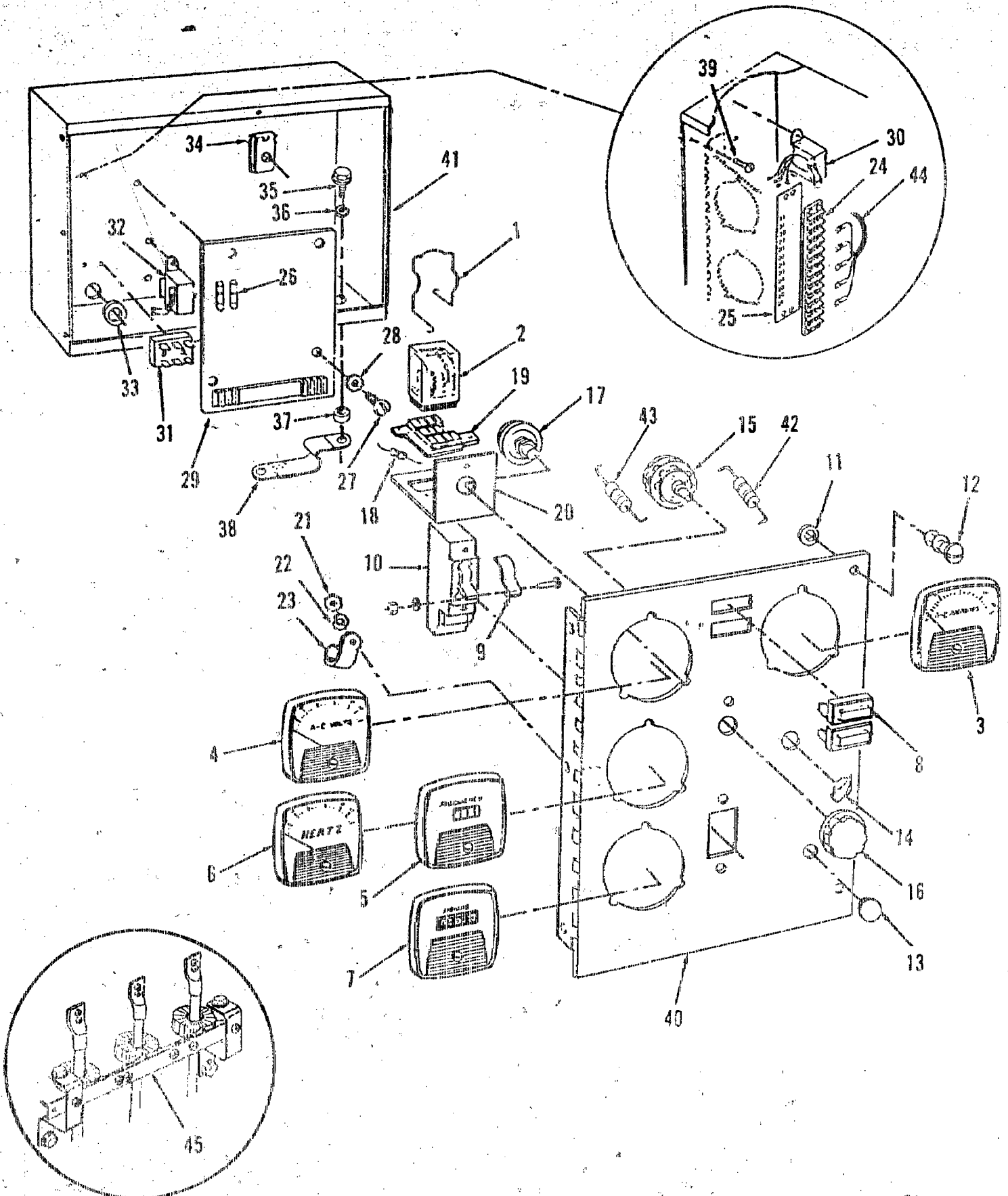

Generator Control Spec A thru C

REF NO.	PART NO.	QTY USED	PART DESCRIPTION	REF NO.	PART NO.	QTY USED	PART DESCRIPTION
1	307-1157	1	Spring, Relay	24			Block, Terminal (TB21)
2	307-1061	1	Relay (K21)		332-0607	1	12 Place
3			Ammeter (M21)		332-0795	1	16 Place
	302-0414	1	0-500 Amp, Code 9		812-0066	2	Screw, Machine - Round Head (#6-32 x 3/4")
	302-0415	1	0-750 Amp, Code 6, 7		853-0003	2	Washer, Lock - ET (#6)
	302-0640	1	0-1200 Amp, Code 5		850-0020	2	Washer, Lock - Spring (#6)
	302-0879	1	0-600/1200 Amp, Code 517	25			Strip, Marker
	302-0880	1	0-750/1500 Amp, Code 17		332-1242	1	16 Place
4			Voltmeter (M22)		332-1248	1	12 Place
	302-0421	1	0-300 VAC, Code 5	26	321-0204	2	Fuse, Cartridge - 1/4 Amp
	302-0612	1	0-500 VAC, Code 7	27	812-0065	4	Screw, Machine - Round Head (#6-32 x 5/8")
	302-0422	1	0-600 VAC, Code 6	28	853-0003	4	Washer, Lock - ET (#6)
	302-0779	1	0-750 VAC, Code 9	29			Regulator, Voltage (VR21)
	302-0718	1	0-300/600 VAC, Code 17, 517		332-1268	1	120 VAC Input Signal Req'd
5			Meter, Frequency - Reed (M23)		332-1956	1	240 VAC Input Signal Req'd
	302-0221	1	230 VAC, 60 Hz - Code 5, 6, 7, 9, 17	30			Transformer, Voltage (T21)
	302-0256	1	230 VAC, 50 Hz - Code 517		315-0342	1	120 VAC
6			Meter, Frequency - Pointer (M23)		315-0431	1	240 VAC
	302-0810	1	208 VAC, 60 Hz - Code 7, 17		812-0061	2	Screw, Machine - Round Head (#6-32 x 3/8")
	302-0811	1	240 VAC, 60 Hz - Code 5, 6, 9		853-0003	2	Washer, Lock - ET (#6)
	302-0894	1	240 VAC, 50 Hz - Code 517	31	305-0675	1	Rectifier, Bridge (CR21)
7			Meter, Totalizing - Time (M24)		812-0070	2	Screw, Machine - Round Head (#6-32 x 1-1/4")
	302-0466	1	60 Hz				Washer, Lock - Spring (#6)
	302-0469	1	50 Hz	32	315-0384	1	Reactor (L21)
8			Light, Indicator - Red - 125 VAC		812-0061	2	Screw, Machine - Round Head (#6-32 x 3/8")
	322-0130	1	Upper Scale (DS21)		853-0003	2	Washer, Lock - ET (#6)
	322-0131	1	Lower Scale (DS22)	33	508-C001	1	Grommet
9	320-0307	1	Lock, Handle	34	406-0332	2	Receptacle, Fastener
	815-0203	1	Screw, Machine - Round Head (#10-32 x 7/8")	35	800-G045	4	Screw, Cap - Hex Head (5/16-18 x 3/8")
	854-0010	1	Washer, Lock - ET (#10)	36	850-0045	4	Washer, Lock - Spring (5/16")
	871-0010	1	Nut, Hex (#10-32)	37	402-0078	4	Dampener, Vibration
10	320-0455	1	Breaker, Circuit (CB21)	38	337-0049	1	Strap, Electrical - Ground
	812-0061	2	Screw, Machine - Round Head (#6-32 x 3/8")	39	815-0026	3	Screw, Machine - Truss Head (#10-32 x 3/8")
	850-0020	2	Washer, Lock - Spring (#6)	40			Panel, Control
11	406-0334	2	Clip, Fastener		301-3342	1	4 Meters, Code 5, 6, 7, 9
12	406-0333	2	Stud, Fastener		301-3179	1	4 Meters, Code 17, 17
13	517-0131	1	Plug, Plastic		301-3443	1	5 Meters, Code 5, 6, 7, 9
14	303-0076	1	Knob, Pointer		301-3312	1	5 Meters, Code 17, 17
15	308-0284	1	Switch, Selector (S21)	41	301-3150	1	Box, Control
16	303-0032	1	Knob	42	350-0098	1	Resistor (3.0 Ohms)
17	303-0170	1	Rheostat (R21)	43	350-0101	1	Resistor (3.9k Ohms)
18	350-0556	1	Resistor (R22)	44			Harness, Wiring
19	323-0765	1	Socket, Relay (Less Terminals)		338-0730	1	Code 17, 517
	812-0061	2	Screw, Machine - Round Head (#6-32 x 3/8")		338-0759	1	Code 5, 6, 9
	853-0003	2	Washer, Lock - ET (#6)		338-0916	1	Code 7
	860-0005	2	Nut, Hex (#6-32)	45			Current Transformer (See Separate Page for Components)
	332-1280	11	Terminal				
20	301-3244	1	Bracket, Mounting				
21	870-0053	1	Nut, Hex (#10-32)				
22	850-0030	1	Washer, Lock - Spring (#10)				
23	332-0051	1	Clamp, Loop				

Generator Control Switching Regulator Spec A thru C

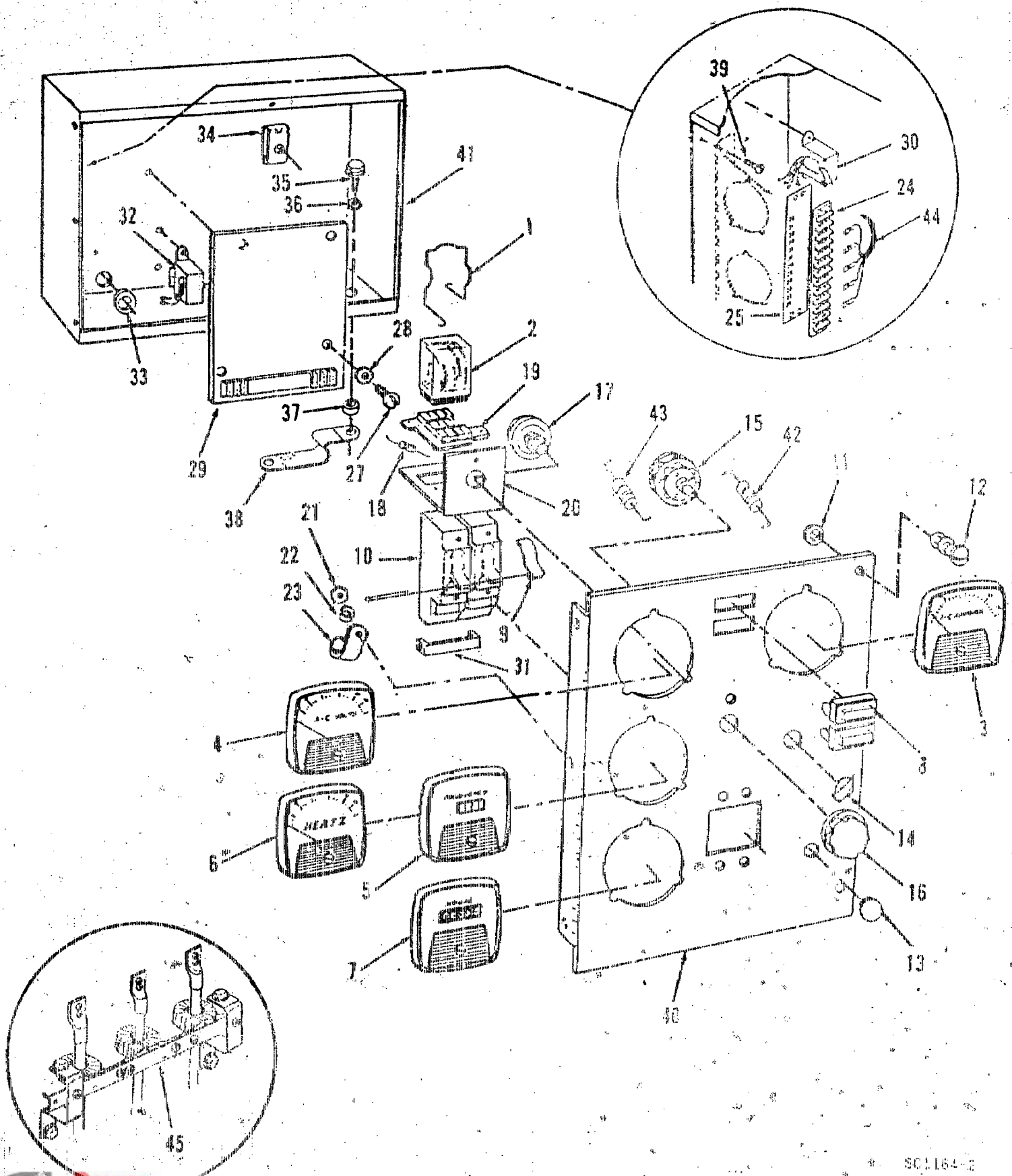

SC1164-2

Redistribution or publication of this document by any means, is strictly prohibited.

Generator Control Switching Regulator Spec A thru C

REF NO.	PART NO.	QTY USED	PART DESCRIPTION	REF NO.	PART NO.	QTY USED	PART DESCRIPTION
1	307-1157	1	Spring, Relay	22	850-0030	1	Washer, Lock - Spring (#10)
2	307-1061	1	Relay (K21)	23	332-0051	1	Clamp, Loop
3			Ammeter (M21)	24			Block, Terminal (TB21)
	302-0414	1	0-500 Amp, Code 9		332-0607	1	12 Place
	302-0415	1	0-750 Amp, Code 6, 7		332-0795	1	16 Place
	302-0640	1	0-1200 Amp, Code 5		812-0066	2	Screw, Machine - Round Head (#6-32 x 3/4")
	302-0879	1	0-600/1200 Amp, Code 517		853-0003	2	Washer, Lock - ET (#6)
	302-0880	1	0-750/1500 Amp, Code 17		850-0020	2	Washer, Lock - Spring (#6)
4			Voltmeter (M22)	25			Strip, Marker
	302-0421	1	0-300 VAC, Code 5		332-1242	1	16 Place
	302-0612	1	0-500 VAC, Code 7		332-1248	1	12 Place
	302-0422	1	0-600 VAC, Code 6	27	812-0065	4	Screw, Machine - Round Head (#6-32 x 5/8")
	302-0779	1	0-750 VAC, Code 9	28	853-0003	4	Washer, Lock - ET (#6)
	302-0718	1	0-300/600 VAC, Code 17, 517	29			Regulator, Voltage (VR21)
5			Meter, Frequency - Reed (M23)		332-1956	1	Semi-Frequency Sensitive
	302-0221	1	230 VAC, 60 Hz - Code 5, 6, 7, 9, 17		332-2044	1	Voltage Sensitive
	302-0256	1	230 VAC, 50 Hz - Code 517		332-2045	1	Frequency Sensitive
6			Meter, Frequency - Pointer (M23)	30	315-0431	1	Transformer, Voltage (T21)
	302-0810	1	208 VAC, 60 Hz - Code 7, 17		812-0061	2	Screw, Machine - Round Head
	302-0811	1	240 VAC, 60 Hz - Code 5, 6, 9	31	320-0202	1	Bar, Locking - with Thru Pin
	302-0894	1	240 VAC, 50 Hz - Code 517	32	315-0384	1	Reactor (L21)
7			Meter, Totalizing - Time (M24)		812-0061	2	Screw, Machine - Round Head (#6-32 x 3/8")
	302-0466	1	60 Hz		853-0003	2	Washer, Lock - ET (#6)
	302-0469	1	50 Hz	33	508-0001	1	Grommet
8			Light, Indicator - Red - 125 VAC	34	406-0332	2	Receptacle, Fastener
	322-0130	1	Upper Scale (DS21)	35	800-0045	4	Screw, Cap - Hex Head (5/16-18 x 3/8")
	322-0131	1	Lower Scale (DS22)	36	850-0045	4	Washer, Lock - Spring (5/16")
9	320-0307	1	Lock, Handle	37	402-0078	4	Dampener, Vibration
10	320-0455	2	Breaker, Circuit (CB21)	38	337-0049	1	Strap, Electrical - Ground
	812-0061	4	Screw, Machine - Round Head (#6-32 x 3/8")	39	815-0026	3	Screw, Machine - Truss Head (#10-32 x 3/8")
	850-0020	4	Washer, Lock - Spring (#6)	40			Panel, Control
11	406-0334	2	Clip, Fastener		301-6298	1	4 Meters, Code 17, 517
12	406-0333	2	Stud, Fastener		301-6412	1	4 Meters, Code 5, 6, 7, 9
13	517-0131	1	Plug, Plastic		301-8775	1	5 Meters, Code 17, 517
14	303-0076	1	Knob, Pointer	41	301-3158	1	Box, Control
15	308-0284	1	Switch, Selector (S21)	42	350-0098	1	Resistor (3.k Ohms)
16	303-0032	1	Knob	43	350-0101	1	Resistor (3.9k Ohms)
17	303-0170	1	Rheostat (R21)	44			Harness, Wiring
18	350-0556	1	Resistor (R22)		336-0730	1	Code 17, 517
19	323-0765	1	Socket, Relay (Less Terminals)		336-0759	1	Code 5, 6, 9
	812-0061	2	Screw, Machine - Round Head (#6-32 x 3/8")		336-0916	1	Code 7
	853-0003	2	Washer, Lock - ET (#6)	45			Current Transformer (See Separate Page for Components)
	860-0005	2	Nut, Hex (#6-32)				
	332-1280	11	Terminal				
20	301-3244	1	Bracket, Mounting				
21	870-0053	1	Nut, Hex (#10-32)				

Generator Control
Torque Matched Regulator
Spec A thru C

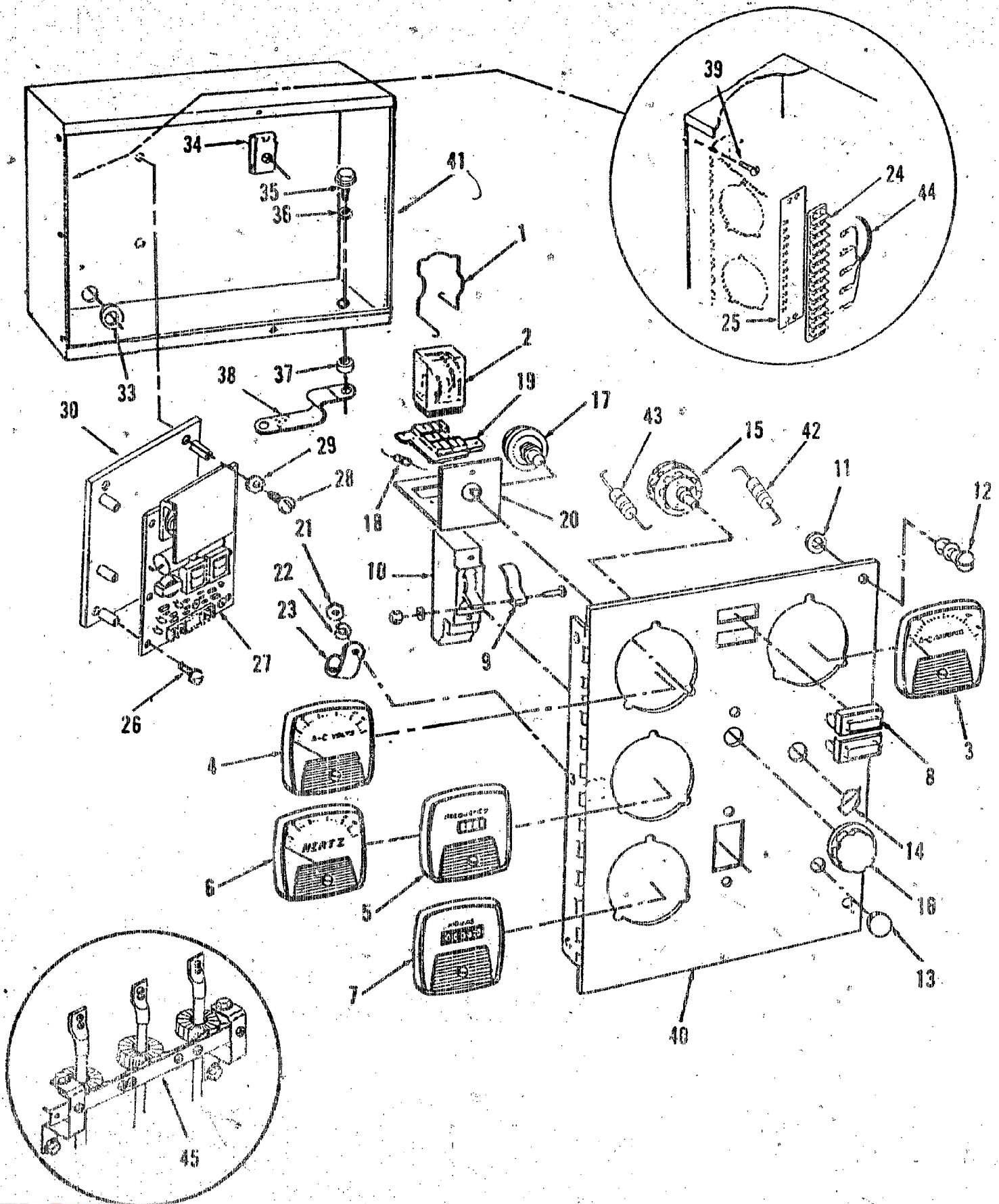

**Generator Control
Torque Matched Regulator
Spec A thru C**

REF NO.	PART NO.	QTY USED	PART DESCRIPTION	REF NO.	PART NO.	QTY USED	PART DESCRIPTION
1	307-1157	1	Spring, Relay	20	301-3244	1	Bracket, Mounting
2	307-1061	1	Relay (K21)	21	870-0053	1	Nut, Hex (#10-32)
3			Ammeter (M21)	22	850-0030	1	Washer, Lock - Spring (#10)
	302-0414	1	0-500 Amp, Code 9	23	332-0051	1	Clamp, Loop
	302-0415	1	0-750 Amp, Code 6, 7	24			Block, Terminal (TB21)
	302-0640	1	0-1200 Amp, Code 5		332-0607	1	12 Place,
	302-0879	1	0-600/1200 Amp, Code 517		332-0795	1	16 Place
	302-0880	1	0-750/1500 Amp, Code 17		812-0066	2	Screw, Machine - Round Head
4			Voltmeter (M22)				(#6-32 x 3/4")
	302-0421	1	0-300 VAC, Code 5		853-0003	2	Washer, Lock - ET (#6)
	302-0612	1	0-500 VAC, Code 7		850-0020	2	Washer, Lock - Spring (#6)
	302-0422	1	0-600 VAC, Code 6	25			Strip, Marker
	302-0779	1	0-750 VAC, Code 9		332-1242	1	16 Place
	302-0718	1	0-300/600 VAC, Code 17, 517		332-1248	1	12 Place
5			Meter, Frequency - Reed (M23)	26	815-0544	6	Screw, Machine - Round Head
	302-0221	1	230 VAC, 60 Hz - Code 5, 6, 7, 9, 17				with IT Lock Washer
	302-0256	1	230 VAC, 50 Hz - Code 517	27	300-2880	1	Regulator, Voltage (VR21)
6			Meter, Frequency - Pointer (M23)	28	812-0065	4	Screw, Machine - Round Head
	302-0810	1	208 VAC, 60 Hz - Code 7, 17				(#6-32 x 5/8")
	302-0811	1	240 VAC, 60 Hz - Code 5, 6, 9	29	853-0003	4	Washer, Lock - ET (#6)
	302-0894	1	240 VAC, 50 Hz - Code 517	30	301-9315	1	Bracket, Mounting
7			Meter, Totalizing - Time (M24)	33	508-0001	1	Grommet
	302-0466	1	60 Hz	34	406-0332	2	Receptacle, Fastener
	302-0469	1	50 Hz	35	800-0045	4	Screw, Cap - Hex Head
8			Light, Indicator - Red - 125 VAC				(5/16-18 x 3/8")
	322-0130	1	Upper Scale (DS21)	36	850-0045	4	Washer, Lock - Spring (5/16")
	322-0131	1	Lower Scale (DS22)	37	402-0078	4	Dampener, Vibration
9	320-0307	1	Lock, Handle	38	337-0049	1	Strap, Electrical - Ground
	815-0203	1	Screw, Machine - Round Head	39	815-0026	3	Screw, Machine - Truss Head
			(#10-32 x 7/8")				(#10-32 x 3/8")
	854-0010	1	Washer, Lock - ET (#10)	40			Panel, Control
	871-0010	1	Nut, Hex (#10-32)		301-3342	1	4 Meters, Code 5, 6, 7, 9
10	320-0455	1	Breaker, Circuit (CB21)		301-3170	1	4 Meters, Code 17, 517
	812-0061	2	Screw, Machine - Round Head		301-3449	1	5 Meters, Code 5, 6, 7, 9
			(#6-32 x 3/8")		301-3312	1	5 Meters, Code 17, 517
	850-0020	2	Washer, Lock - Spring (#6)	41	301-3158	1	Box, Control
11	406-0334	2	Clip, Fastener	42	350-0098	1	Resistor (3.1k Ohms)
12	406-0333	2	Stud, Fastener	43	350-0101	1	Resistor (3.9k Ohms)
13	517-0131	1	Plug, Plastic	44			Harness, Wiring
14	303-0076	1	Knob, Pointer		338-0730	1	Code 17, 517
15	308-0284	1	Switch, Selector (S21)		338-0759	1	Code 5, 6, 9
16	303-0032	1	Knob		338-0916	1	Code 7
17	303-0170	1	Rheostat (R21)	45			Current Transformer
18	350-0556	1	Resistor (R22)				(See Separate Page for Components)
19	323-0765	1	Socket, Relay (Less Terminals)				
	812-0061	2	Screw, Machine - Round Head				
			(#6-32 x 3/8")				
	853-0003	2	Washer, Lock - ET (#6)				
	860-0005	2	Nut, Hex (#6-32)				
	332-1280	11	Terminal				

Current Transformer

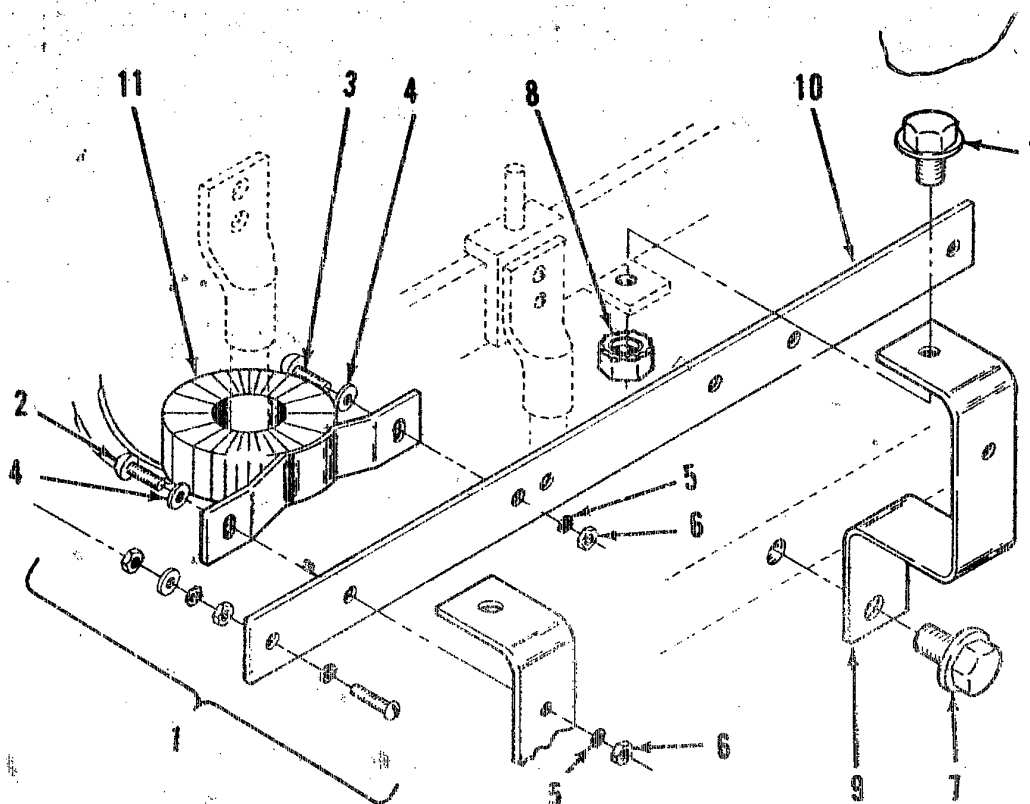

XES-1155

REF NO.	PART NO.	QTY USED	PART DESCRIPTION	REF NO.	PART NO.	QTY USED	PART DESCRIPTION
1	815-0203	1	Terminal, Ground	6	870-0053	6	Nut, Hex (#10-32)
	871-0010	3	Screw, Machine - Round Head (#10-32 x 7/8")	7	821-0029	4	Screw, Self-locking - Hex (3/8-16 x 3/4")
	856-0003	1	Nut, Hex (#10-32)	8	870-0281	4	Nut, Self-locking - Hex (3/8-16)
	854-0010	2	Washer, Lock - EIT (#10)	9	232-2342	2	Bracket, Mounting
	526-0049	2	Washer, Lock - IT (#10)	10	315-0389	1	Plate, Mounting
2	813-0103	2	Washer, Flat - Brass (#10)	11			Transformer, Current with Mounting Feet
		2	Screw, Machine - Round Head (#10-32 x 3/4")				500/5, 2VA - Code 6, 9X
3	813-0100	4	Screw, Machine - Round Head (#10-32 x 1/2")		302-0547	3	600/5, 2VA - Code 517,
4	526-0008	6	Washer, Flat (#10)		302-0876	3	750/5, 2VA - Code 7, 17
5	856-0003	6	Washer, Lock - EIT (#10)		302-0471	3	1200/5, 2VA - Code 5
					302-0643	3	

Control Housing

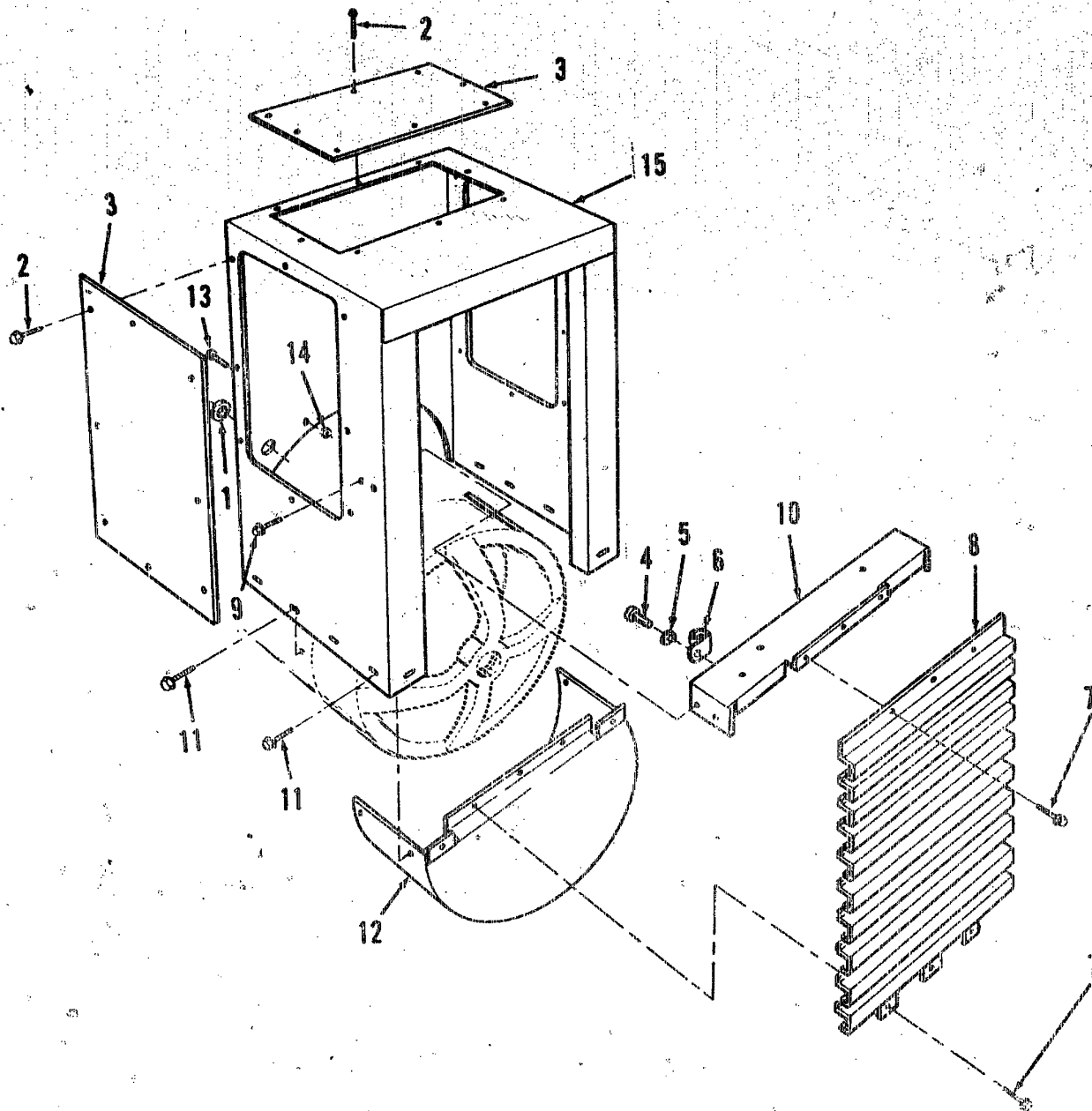

M-1213

REF NO.	PART NO.	QTY USED	PART DESCRIPTION	REF NO.	PART NO.	QTY USED	PART DESCRIPTION
1	508-0203	1	Bushing, Grommet - Used Thru 1984	8	234-0490	1	Grille
	508-0051	1	Begin 1985	9	821-0010	4	Screw, Self-locking - Hex
2	821-0010	24	Screw, Self-locking - Hex (1/4-20 x 1/2")	10	301-3604	1	Shelf
3	301-3731	3	Panel, Access	11	821-0014	10	Screw, Self-locking - Hex (5/16-18 x 1/2")
4	813-0102	1	Screw, Machine - Round Head (#10-32 x 5/8")	12	234-0489	1	Cover, End Bell
5	850-0030	1	Washer, Lock - Spring (#10)	13	821-0016	2	Screw, Self-locking - Hex (5/16-18 x 3/4")
6	332-0052	3	Clamp, Loop	14	870-0257	2	Nut, Self-locking - Hex (5/16-18)
7	821-0010	6	Screw, Self-locking - Hex (1/4-20 x 1/2")	15	301-3605	1	Housing, Control

Wattmeter

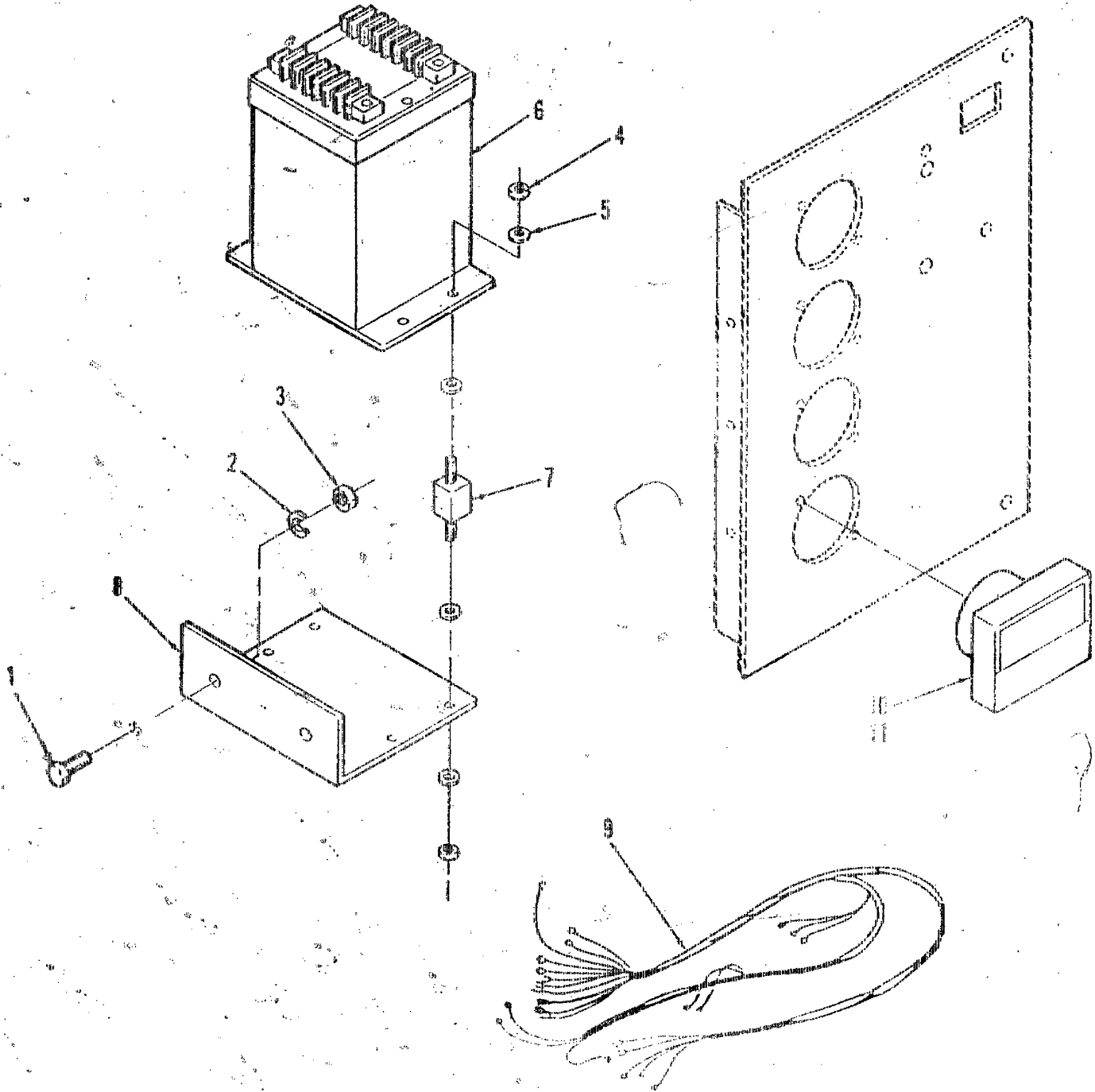
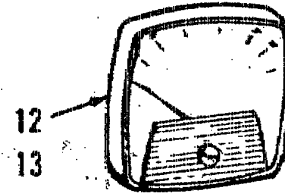

Wattmeter

REF NO.	PART NO.	QTY USED	PART DESCRIPTION	REF NO.	PART NO.	QTY USED	PART DESCRIPTION
1	821-0017	2	Screw Self-locking - Hex (5/16-18 x 1/2")	8	301-6987	1	Bracket, Mounting
2	850-0045	2	Washer, Lock - Spring (5/16")	9	338-1936	1	Harness, Wiring
3	862-0014	2	Nut, Hex (5/16-18)	10	302-1722	1	Wattmeter (Less Dial) - Begin Spec D.
4	860-0008	8	Nut, Hex (#8-32)	11	302-1721-11	1	Dial (Scale 0-350 kW)
5	856-0002	16	Washer, Lock - EIT (#8)	12	302-1102	1	Wattmeter (Less Dial) - Spec A thru C
	302-1082	1	3 Phase, 60 Hz	13	301-1117	1	Dial (Scale 0-350 kW)
	302-1083	1	3 Phase, 50 Hz				
7	402-0078	4	Mount, Vibration				

Voltage Regulator Filter

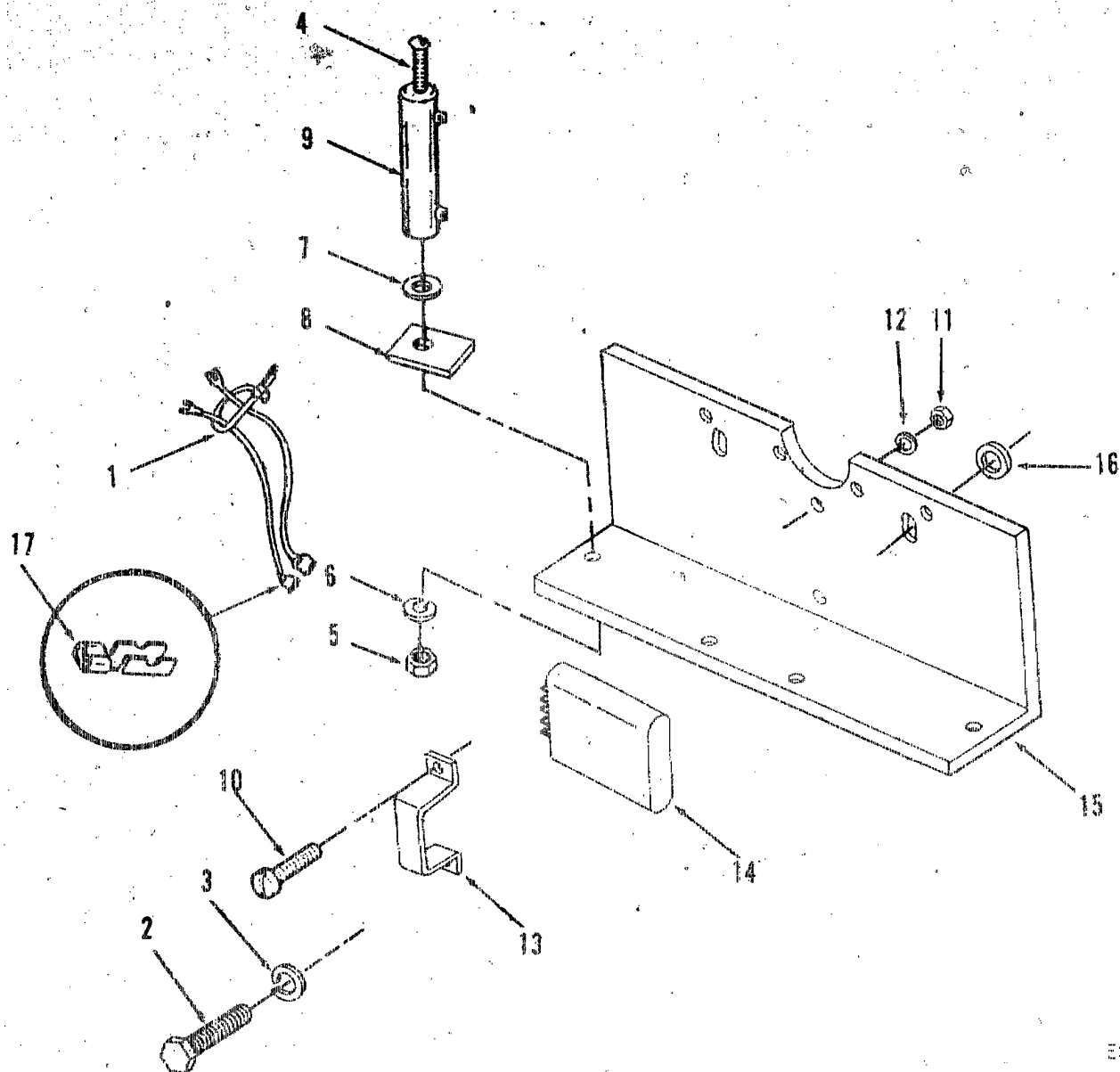

ES1115-1

REF NO.	PART NO.	QTY USED	PART DESCRIPTION	REF NO.	PART NO.	QTY USED	PART DESCRIPTION
1	332-0941	5	Tie, Cable ^a	10	813-0098	2	Screw, Machine - Round Head (#10-32 x 3/8")
2	800-0003	2	Screw, Cap - Hex Head (1/4-20 x 1/2")	11	870-0053	2	Nut, Hex (#10-32)
3	850-0040	2	Washer, Lock - Spring (1/4")	12	850-0030	2	Washer, Lock - Spring (#10)
4	812-0165	2	Screw, Machine - Round Head (1/4-20 x 4-1/2")	13	312-0189	1	Bracket, Mounting
5	962-0001	2	Nut, Hex (1/4-20)	14	312-0168	1	Capacitor
6	950-0040	2	Washer, Lock - Spring (1/4")	15	232-2218	1	Bracket
7	304-0427	2	Washer, Centering	16	526-0018	15	Washer, Flat (1/4")
8	304-0292	2	Insulator	17	332-0529	4	Terminals Bare
9	354-0025	1	Resistor		332-1279	8	Terminals Insulated

Voltage Regulator Filter Heavy Duty

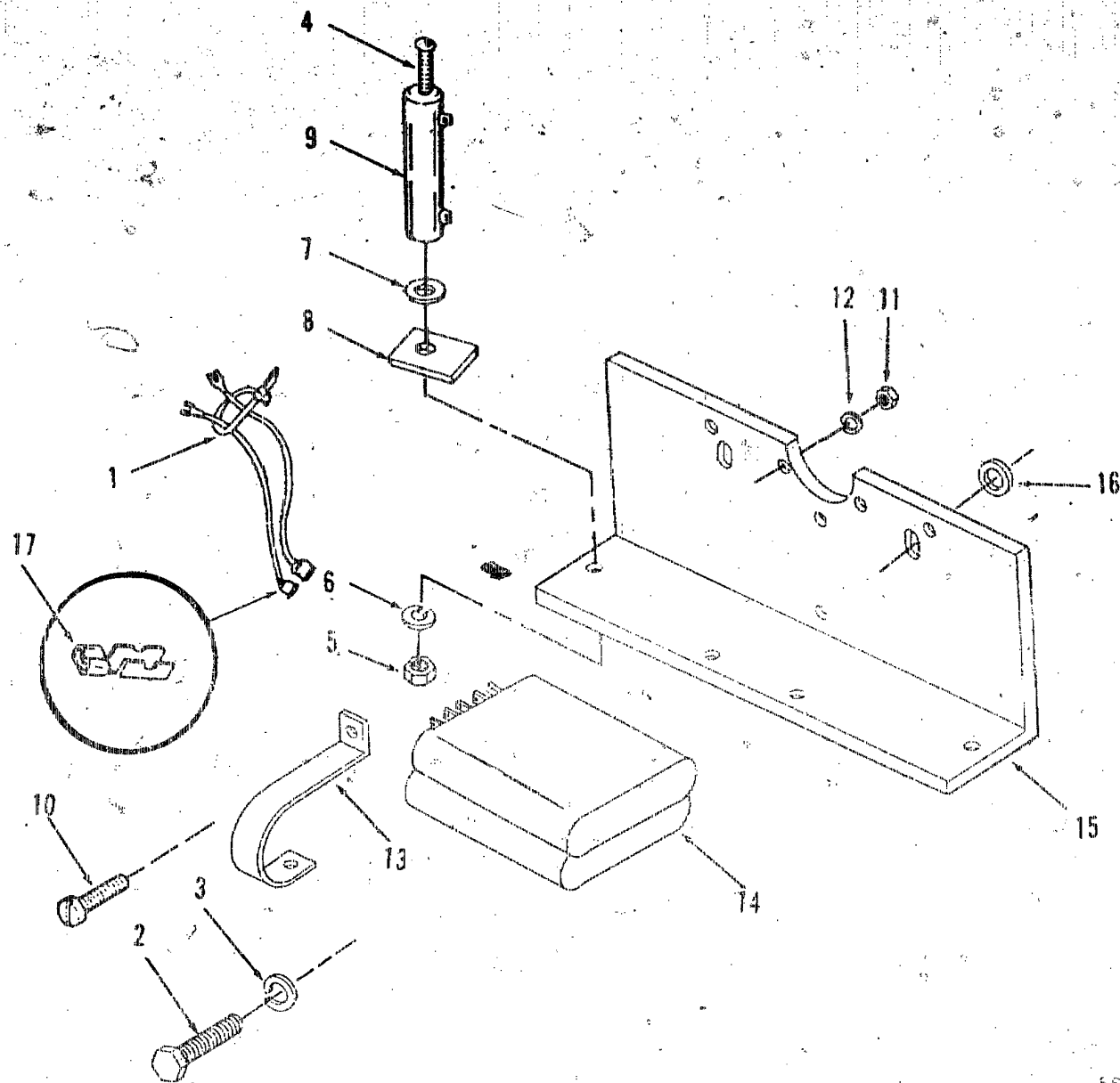

ES1115-2

REF NO.	PART NO.	QTY USED	PART DESCRIPTION	REF NO.	PART NO.	QTY USED	PART DESCRIPTION
1	332-0941	5	Tie, Cable	10	813-0090	4	Screw, Machine - Round Head (#10-32 x 3/8")
2	800-0003	2	Screw, Cap - Hex Head (1/4-20 x 1/2")	11	870-0053	4	Nut, Hex (#10-32)
3	850-0040	2	Washer, Lock - Spring (1/4")	12	850-0030	4	Washer, Lock - Spring (#10)
4	812-0165	2	Screw, Machine - Round Head (1/4-20 x 4-1/2")	13	370-0007	2	Strap, Mounting
5	862-0001	2	Nut, Hex (1/4-20)	14	312-0188	2	Capacitor
6	850-0040	2	Washer, Lock - Spring (1/4")	15	202-2218	1	Bracket
7	304-0427	2	Washer, Lock - Spring (1/4")	16	526-0018	16	Washer, Flat (1/4")
8	304-0292	2	Insulator	17			Terminals
9	354-0025	1	Resistor		332-0529	8	Bare
					332-1279	16	Insulated

Circuit Breaker
Begin Spec D

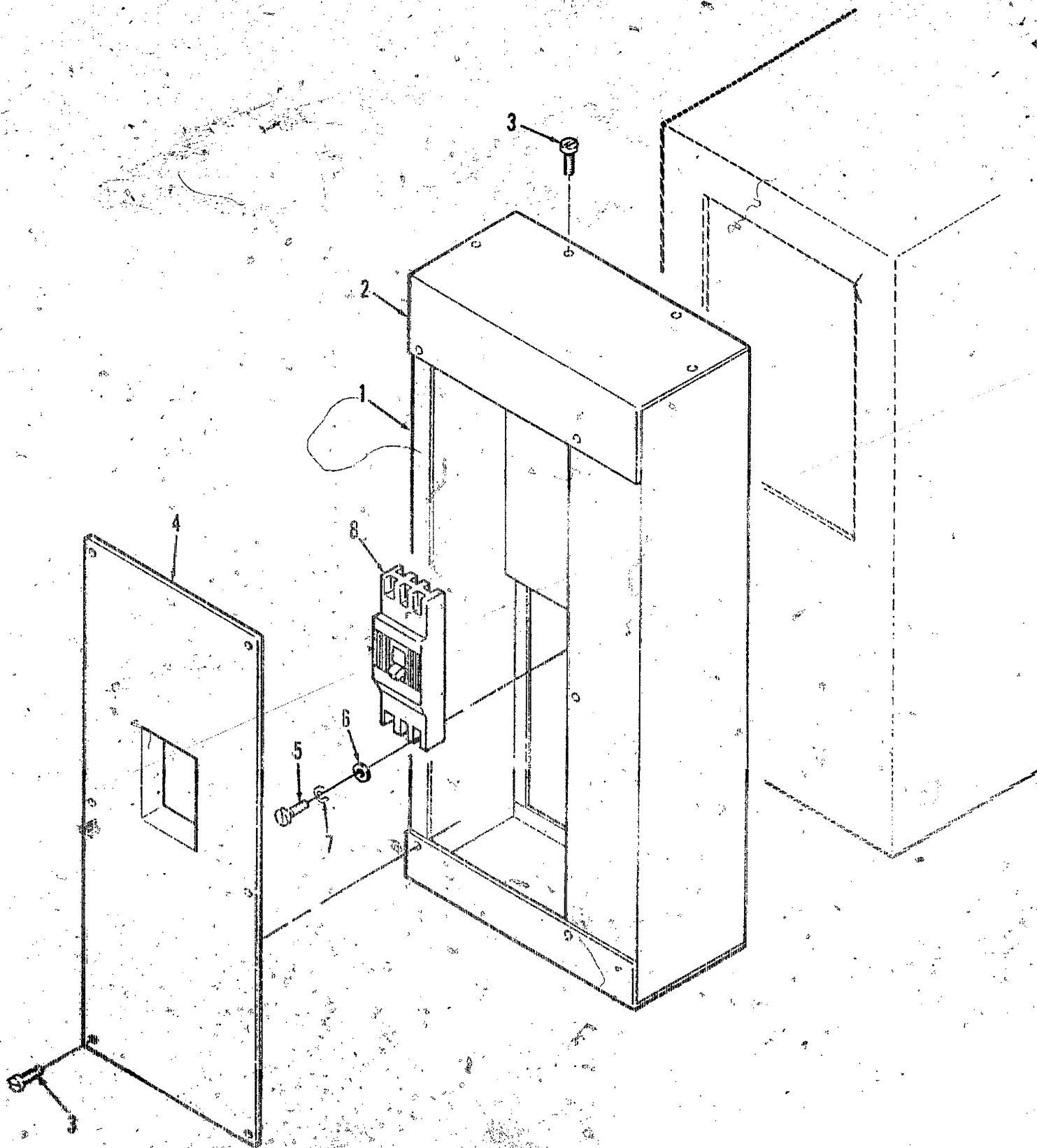

Circuit Breaker Begin Spec D

REF NO.	PART NO.	QTY USED	PART DESCRIPTION	REF NO.	PART NO.	QTY USED	PART DESCRIPTION
1	301-9778	1	Box, Breaker	320-1480-11	1	500 Amp	
2	301-9779	2	Panel, Breaker	320-1480-12	1	600 Amp	
3	821-0010	8	Screw, Self-locking - Hex (1/4-20 x 1/2")	320-1481-07	1	700 Amp	
4			Cover, Box - Circuit Breaker	320-1481-08	1	800 Amp	
	301-9781	1	3" x 4" Breaker Hole	320-1481-09	1	1000 Amp	
	301-9793	1	2-1/2" x 3-5/8" Breaker Hole	320-1481-10	1	1200 Amp	
5			Screw, Mounting	320-1484-09	1	400 Amp	With 480 VAC Shunt Trip
	812-0157	4	400 - 600 Amp Breaker	320-1484-10	1	450 Amp	
	800-0031	4	700 - 1200 Amp Breaker	320-1484-11	1	500 Amp	
6			Washer, Flat	320-1484-12	1	600 Amp	
	526-0108	4	400 - 600 Amp Breaker	320-1485-07	1	700 Amp	
	526-0115	4	700 - 1200 Amp Breaker	320-1485-08	1	800 Amp	
7			Washer, Lock	320-1485-09	1	1000 Amp	
	850-0040	4	400 - 600 Amp Breaker	320-1485-10	1	1200 Amp	
	850-0045	4	700 - 1200 Amp Breaker				With 12 VDC Shunt Trip & Auxiliary Contacts
8			Breaker, Circuit - 3 Pole - Standard	320-1488-09	1	400 Amp	
	320-1460-09	1	400 Amp	320-1488-10	1	450 Amp	
	320-1460-10	1	450 Amp	320-1488-11	1	500 Amp	
	320-1460-11	1	500 Amp	320-1488-12	1	600 Amp	
	320-1460-12	1	600 Amp	320-1489-07	1	700 Amp	
	320-1461-07	1	700 Amp	320-1489-08	1	800 Amp	
	320-1461-08	1	800 Amp	320-1489-09	1	1000 Amp	
	320-1461-09	1	1000 Amp	320-1489-10	1	1200 Amp	
	320-1461-10	1	1200 Amp				With 24 VDC Shunt Trip & Auxiliary Contacts
			With Auxiliary Contacts	320-1491-09	1	400 Amp	
	320-1464-09	1	400 Amp	320-1491-10	1	450 Amp	
	320-1464-10	1	450 Amp	320-1491-11	1	500 Amp	
	320-1464-11	1	500 Amp	320-1491-12	1	600 Amp	
	320-1464-12	1	600 Amp	320-1492-07	1	700 Amp	
	320-1465-07	1	700 Amp	320-1492-08	1	800 Amp	
	320-1465-08	1	800 Amp	320-1492-09	1	1000 Amp	
	320-1465-09	1	1000 Amp	320-1492-10	1	1200 Amp	
	320-1465-10	1	1200 Amp				With 120 VAC Shunt Trip & Auxiliary Contacts
			With 12 VDC Shunt Trip	320-1495-09	1	400 Amp	
	320-1468-09	1	400 Amp	320-1495-10	1	450 Amp	
	320-1468-10	1	450 Amp	320-1495-11	1	500 Amp	
	320-1468-11	1	500 Amp	320-1495-12	1	600 Amp	
	320-1468-12	1	600 Amp	320-1496-07	1	700 Amp	
	320-1469-07	1	700 Amp	320-1496-08	1	800 Amp	
	320-1469-08	1	800 Amp	320-1496-09	1	1000 Amp	
	320-1469-09	1	1000 Amp	320-1496-10	1	1200 Amp	
	320-1469-10	1	1200 Amp				With 240 VAC Shunt Trip & Auxiliary Contacts
			With 24 VDC Shunt Trip	320-1500-09	1	400 Amp	
	320-1472-09	1	400 Amp	320-1500-10	1	450 Amp	
	320-1472-10	1	450 Amp	320-1500-11	1	500 Amp	
	320-1472-11	1	500 Amp	320-1500-12	1	600 Amp	
	320-1472-12	1	600 Amp	320-1501-07	1	700 Amp	
	320-1473-07	1	700 Amp	320-1501-08	1	800 Amp	
	320-1473-08	1	800 Amp	320-1501-09	1	1000 Amp	
	320-1473-09	1	1000 Amp	320-1501-10	1	1200 Amp	
	320-1473-10	1	1200 Amp				With 480 VAC Shunt Trip & Auxiliary Contacts
			With 120 VAC Shunt Trip	320-1504-09	1	400 Amp	
	320-1476-09	1	400 Amp	320-1504-10	1	450 Amp	
	320-1476-10	1	450 Amp	320-1504-11	1	500 Amp	
	320-1476-11	1	500 Amp	320-1504-12	1	600 Amp	
	320-1476-12	1	600 Amp	320-1505-07	1	700 Amp	
	320-1477-07	1	700 Amp	320-1505-08	1	800 Amp	
	320-1477-08	1	800 Amp	320-1505-09	1	1000 Amp	
	320-1477-09	1	1000 Amp	320-1505-10	1	1200 Amp	
	320-1477-10	1	1200 Amp				
			With 240 VAC Shunt Trip				
	320-1480-09	1	400 Amp				
	320-1480-10	1	450 Amp				

Circuit Breaker Spec A thru C

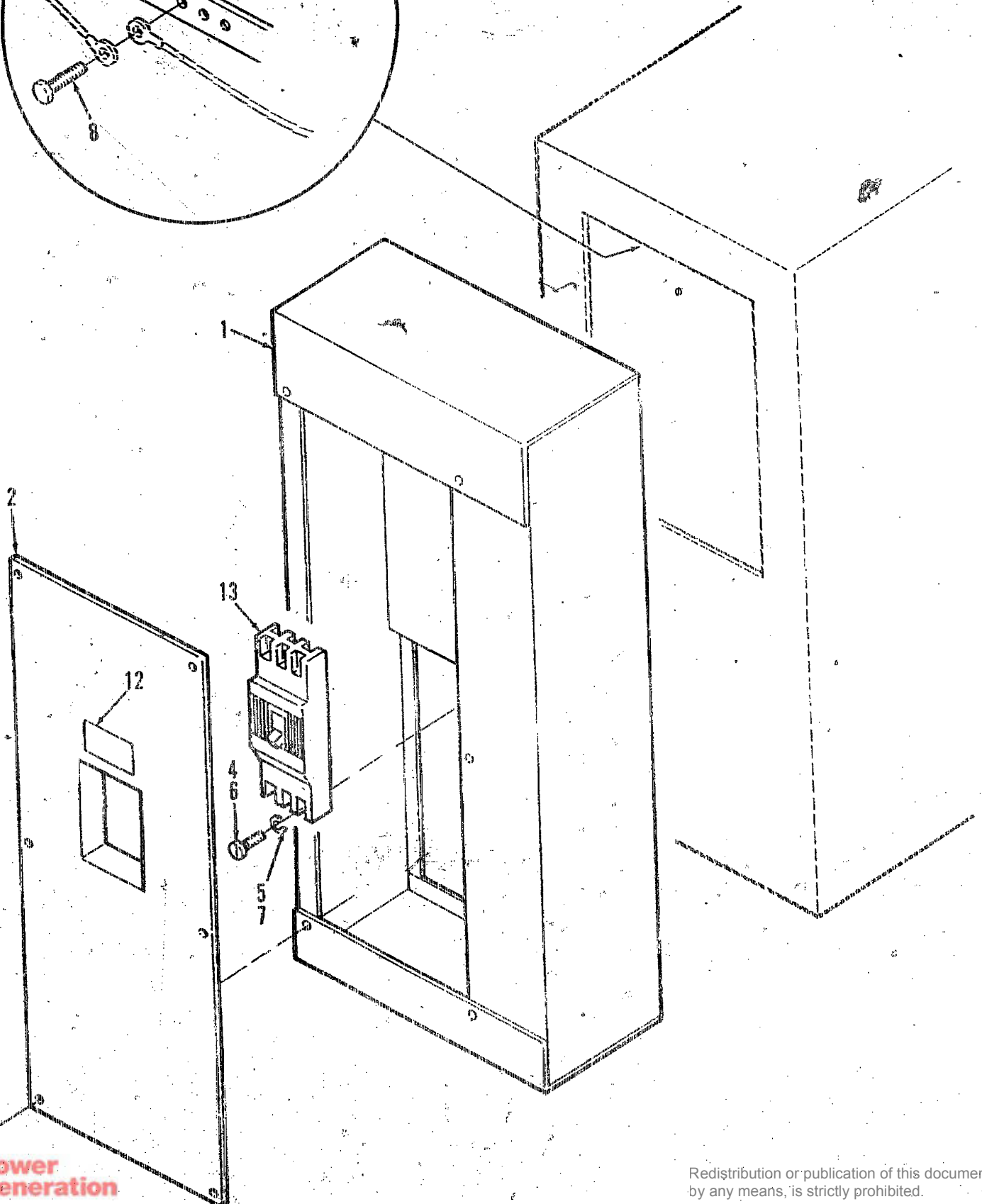
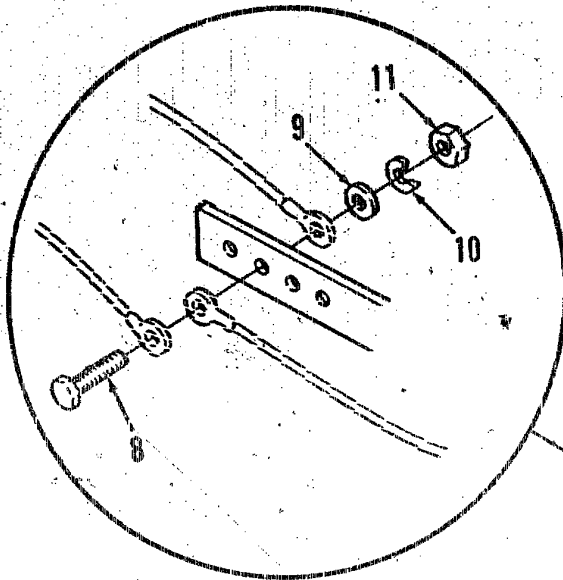

Circuit Breaker Spec A thru C

REF NO.	PART NO.	QTY USED	PART DESCRIPTION	REF NO.	PART NO.	QTY USED	PART DESCRIPTION
1	301-3728	1	Box, Breaker				With Auxiliary Contacts
2	301-9139	1	Cover, Breaker	320-1232	1	450 Amp	
3	815-0026	6	Screw, Machine - Truss Head (#10-32 x 3/8")	320-1305	1	600 Amp	
4	812-0156	4	Screw, Machine - Round Head (1/4-20 x 1/2")	320-1562	1	800 Amp	
5	850-0040	4	Washer, Lock (1/4")	320-1445	1	900 Amp	
6	812-0182	4	Screw, Machine - Round Head (5/16-18 x 1-1/2")	320-0245	1	500 Amp	With 12 VDC Shunt Trip
7	850-0045	4	Washer, Lock (5/16)	320-0267	1	600 Amp	
8	800-0071	8	Screw, Cap - Hex Head (7/16-14 x 1")				With 24 VDC Shunt Trip
9	526-0141	8	Washer, Flat (7/16")	320-0403	1	500 Amp	
10	850-0055	8	Washer, Lock (7/16")	320-0432	1	600 Amp	
11	862-0004	8	Nut, Hex (7/16-14)	320-0436	1	700 Amp	
12	98-2304	1	Silkscreen, Circuit Breaker (Warning)	320-0466	1	800 Amp	
13			Breaker, Circuit - 3 Pole - Standard	320-0517	1	900 Amp	
	320-0625	1	450 Amp	320-0576	1	1000 Amp	
	320-0598	1	500 Amp				With 120 VAC Shunt Trip
	320-0599	1	600 Amp	320-0236	1	500 Amp	
	320-0518	1	700 Amp	320-0386	1	600 Amp	
	320-0519	1	800 Amp	320-0213	1	700 Amp	
	320-0520	1	900 Amp				With 480 VAC Shunt Trip
	320-0521	1	1000 Amp	320-0398	1	500 Amp	
	320-0522	1	1200 Amp	320-0338	1	600 Amp	
				320-0396	1	700 Amp	

Control Heater

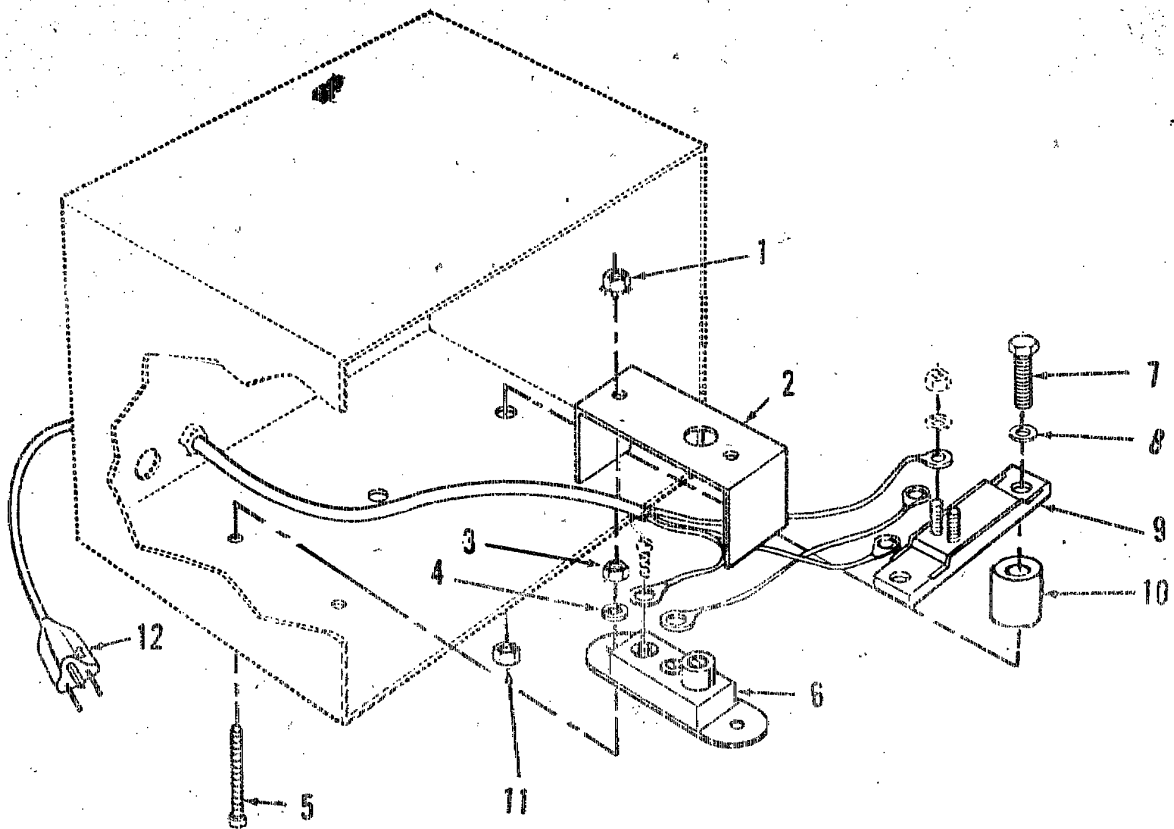

SC1156

REF NO.	PART NO.	QTY USED	PART DESCRIPTION
1	870-0183	2	Nut, Self-locking - Hex (#6-32)
2	301-1886	1	Cover
3	860-0006	1	Nut, Hex (#6-32)
4	854-0006	2	Washer, Lock - IT (#6)
5	812-0070	2	Screw, Machine - Round Head (#6-32 x 1-1/4")
6	309-0128	1	Thermostat, Adjustable

REF NO.	PART NO.	QTY USED	PART DESCRIPTION
7	900-0034	2	Screw, Cap - Hex Head (5/16-18 x 2-1/4")
8	526-0113	2	Washer, Flat (5/16")
9	333-0151	1	Heater, Electrical
10	130-1107	2	Spacer
11	970-0257	2	Nut, Self-locking - Hex (5/16-18)
12	335-0161	1	Cable, Electrical

SUPPLEMENTARY PARTS LIST

This Supplementary Parts List Applies to the Standard LDFN Models listed below. Use these parts in place of/or in addition to those listed in the Main Parts Catalog 960-0221.

ELECTRIC GENERATING SET DATA TABLE

MODEL AND SPEC NO.	ELECTRICAL DATA			
	WATTS	VOLTS	HERTZ	PHASE
286.0 LDFN-520R/*	286,000	220/380	50	3
286.0 LDFN-522R/*	286,000	240/416-254/440	50	3
334.0 LDFN-4XR/*	334,000	277/480	60	3

* - The Specification Letter Advances (A to B, B to C, etc.) with Manufacturing Changes.

REPLACEMENT ENGINE

100-1586

1

Engine, Replacement (Cummins KTA 1150G)

COOLING SYSTEM

REF. NO.	PART NO.	QTY. USED	PART DESCRIPTION
1	130-1358	2	Adapter, Inlet Tube
2	130-1194	2	Gasket, Inlet Tube
3	821-0016	6	Screw, Cap Locking Head (5/16-18 X 3/4" Long)
4	870-0257	10	Nut, Hex Self Locking - (5/16-18)
5	130-1353	1	Tube, Radiator Inlet - (R.H.)
6	130-1354	1	Tube, Radiator Inlet - (L.H.)
7	501-0087	1	Line, Flex
8	502-0184	1	Connector, Male
9	503-0625	4	Hose
10	503-0354	8	Clamp, Hose
11	821-0010	2	Screw, Cap-Locking Head - (1/2-20 X 1/2" LG)
12	870-0210	2	Nut, Hex - Self Locking - (1/2-20)
13	191-1149	1	Guard, Belt - (R.H.)
14	191-1150	1	Guard, Belt - (L.H.)
15	503-0924	1	Hose
16	503-0429	2	Clamp
17	505-0759	1	Adapter, Pipe
18	505-0304	1	Tee, Pipe
19	505-0087	1	Nipple, Pipe
20	505-0140	1	Plug, Square
21	130-1030	1	Inlet, Water
22	800-0131	6	Screw, Cap-Hex Head - (5/8-11 X 1 1/4" LG)
23	850-0070	12	Washer, Lock-Spring (5/8")
24	862-0007	12	Nut, Hex (5/8-11)
25	503-0782	1	Hose
26	503-0612	2	Clamp, Hose
27	405-2506	2	Bracket, Panel Mtg.
29	800-0030	4	Screw, Cap-Hex Head - (5/16-11 X 1 1/4" LG)
30	800-0072	12	Screw, Cap-Hex Head - (7/16-14 X 1 1/4" LG)
31	850-0055	12	Washer, Lock-Spring - (7/16")
32	504-0003	1	Lock, Drain
33	526-0112	10	Washer, Flat (11/16" ID X 1-3/8" OD X 7/64" Thick)
34	800-0133	6	Screw, Cap-Hex Head - (5/8-11 X 1-3/4" Long)
35	130-1359	2	Bracket, Radiator Support
36	130-1193	1	Gasket, Radiator Outlet
37	130-1356	1	Tube, Outlet
38	130-1007	2	Foam, Insulation
39	130-1006	2	Foam, Insulation
40	821-0029	10	Screw, Cap - Locking Head - (3/8-16 X 3/4" Long)
41	870-0281	10	Nut, Hex-Self Locking - (3/8-16)
42	130-1346	1	Shroud, Partial Fan - (R.H.)
43	130-1345	1	Shroud, Partial Fan - (L.H.)
44	821-0018	12	Screw, Cap - Locking Head - (1/2-20 X 5/8" Long)
45	526-0018	12	Washer, Flat (17/64" ID X 5/8" OD X 1/16" Thick)
46	130-1347	1	Guard, Fan

COOLING SYSTEM - FRONT VIEW

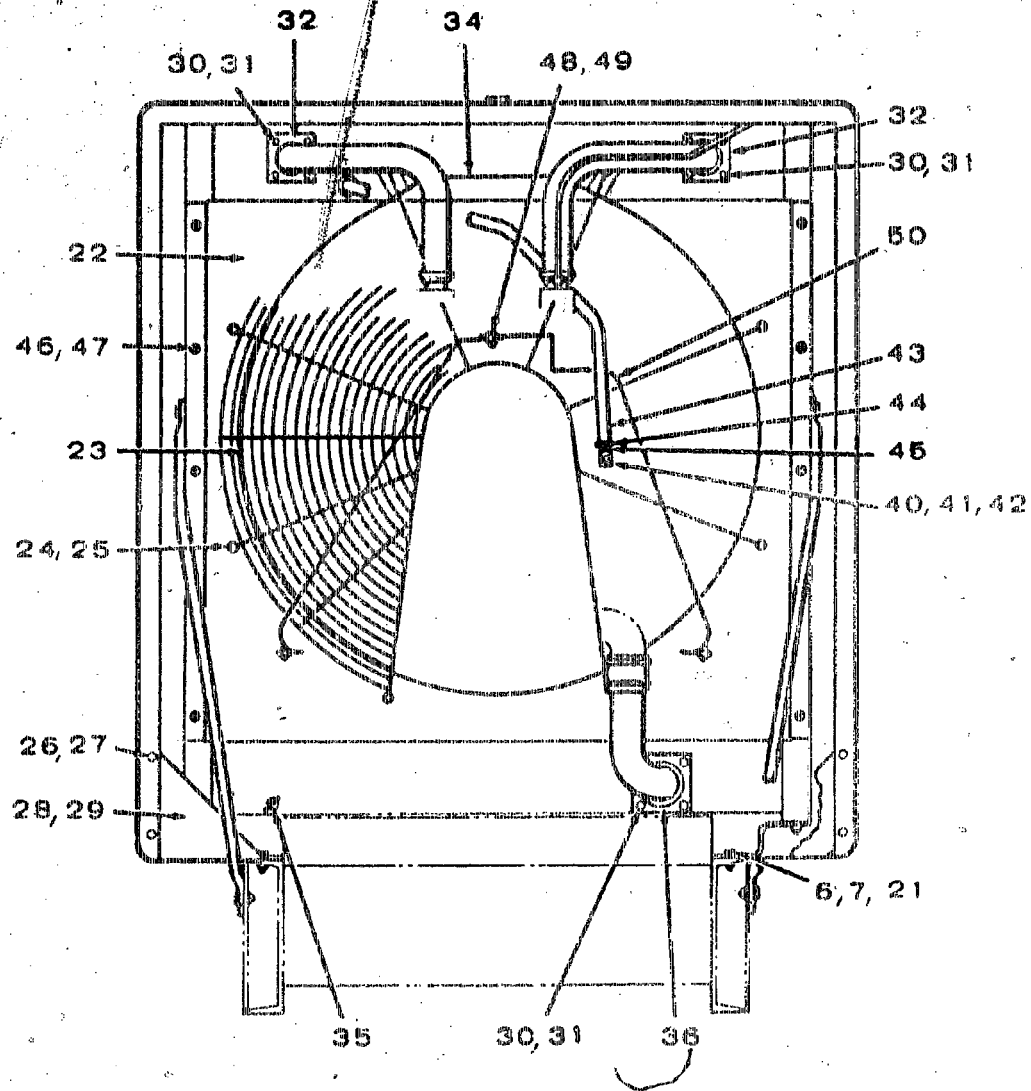

MISCELLANEOUS ENGINE PARTS

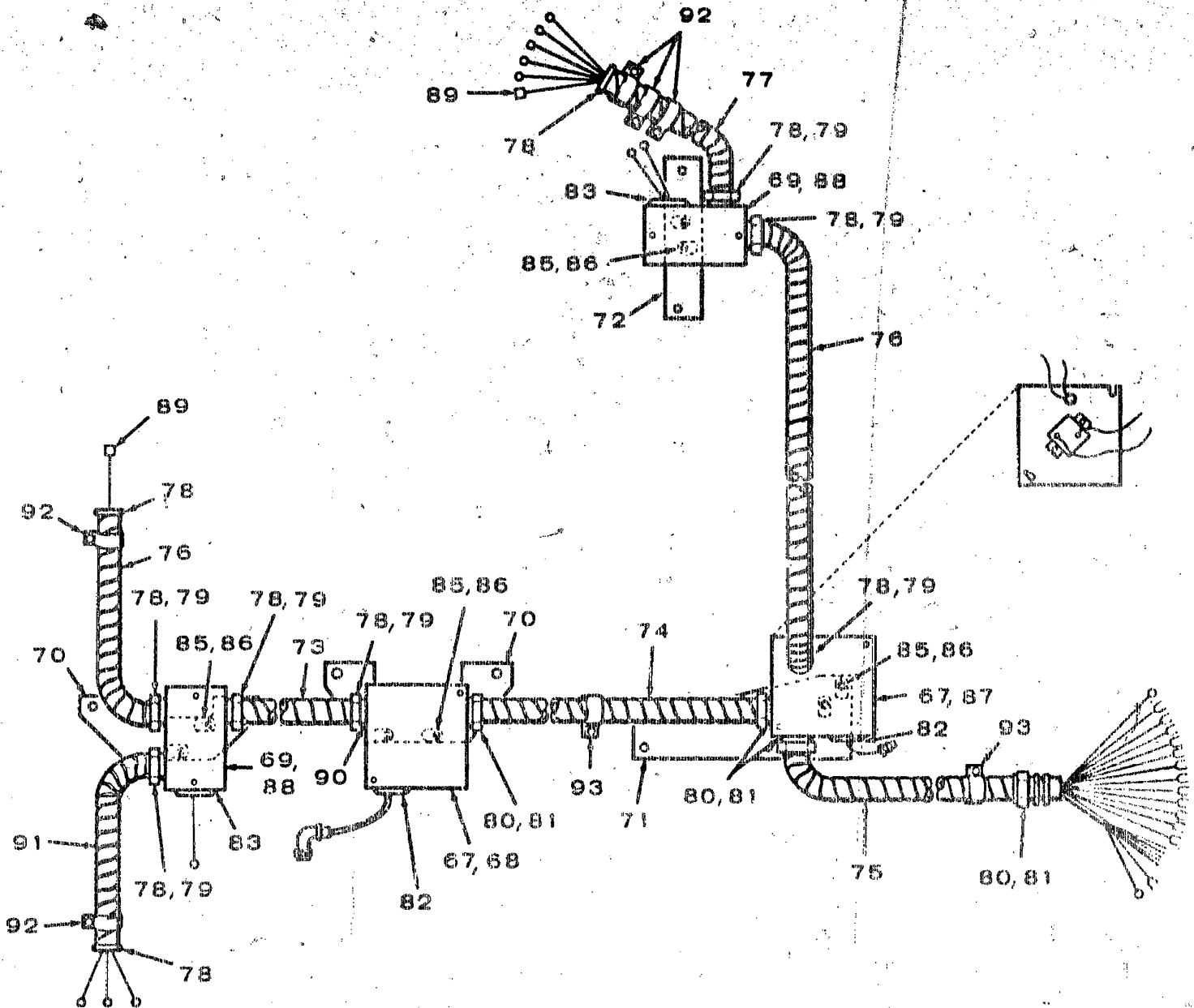

MISCELLANEOUS ENGINE PARTS

REF. NO.	PART NO.	QTY. USED	PART DESCRIPTION
48	330-0093	2	* Box, Outlet
49	330-0006	1	* Cover, Outlet Box
50	330-0094	2	* Box, Outlet
51	330-0104	2	* Bracket, Junction Box
52	330-0108	1	* Bracket, Junction Box
53	330-0103	1	* Bracket, Junction Box
54	331-0177	1	* Conduit, Flex
55	331-0175	1	* Conduit, Flex
56	331--174	1	* Conduit, Flex
57	331-0178	2	* Conduit, Flex
58	331-0171	1	* Conduit, Flex
59	508-0201	10	* Bushing
60	331-0149	7	* Connector
61	508-0202	4	* Bushing
62	331-0150	4	* Connector
63	508-0009	2	* Grommet
64	508-0001	2	* Grommet
65	813-0098	8	* Screw, Machine-Round Head (#10-32 X 3/8" Long)
66	853-0008	8	* Washer, Lock External (#10)
67	338-1141	1	* Harness, Governor Wiring
68	330-0099	1	* Cover, Outlet Box
69	330-0004	2	* Cover
70	332-0819	2	* Housing, Fastener
71	331-0153	2	* Washer, Reducing
72	331-0145	1	* Conduit, Flex
73	331-0180	5	* Strap, Half
74	331-0181	2	* Strap, Half
75	338-1166	1	Harness Assembly, Engine Wiring (Includes Parts Marked *)
	151-0423	1	# Actuator, Governor (B.C. # 11003-0-0-24)
	151-0399	1	# Control (Includes Mtg. Screw) - (B.C. # DYN1-1000-2-0-24)
	151-0441	1	# Lever, Actuator (B.C. # DYNG-208)
	151-0442	1	# Rod, Threaded (B.C. # GYRF-43-1)
	151-0443	2	# Bearing, Rod End (B.C. # DYNZ-47-2)
	151-0411	1	# Pickup, Magnetic (B.C. # DYNT-10200)
		1	# Bracket, Actuator Mtg. (B.C. # DYNZ-68)

- Check for Barber-Colman numbers when ordering parts.

A - Parts Included in 338-1166 Wiring Harness.

AIR CLEANER PARTS

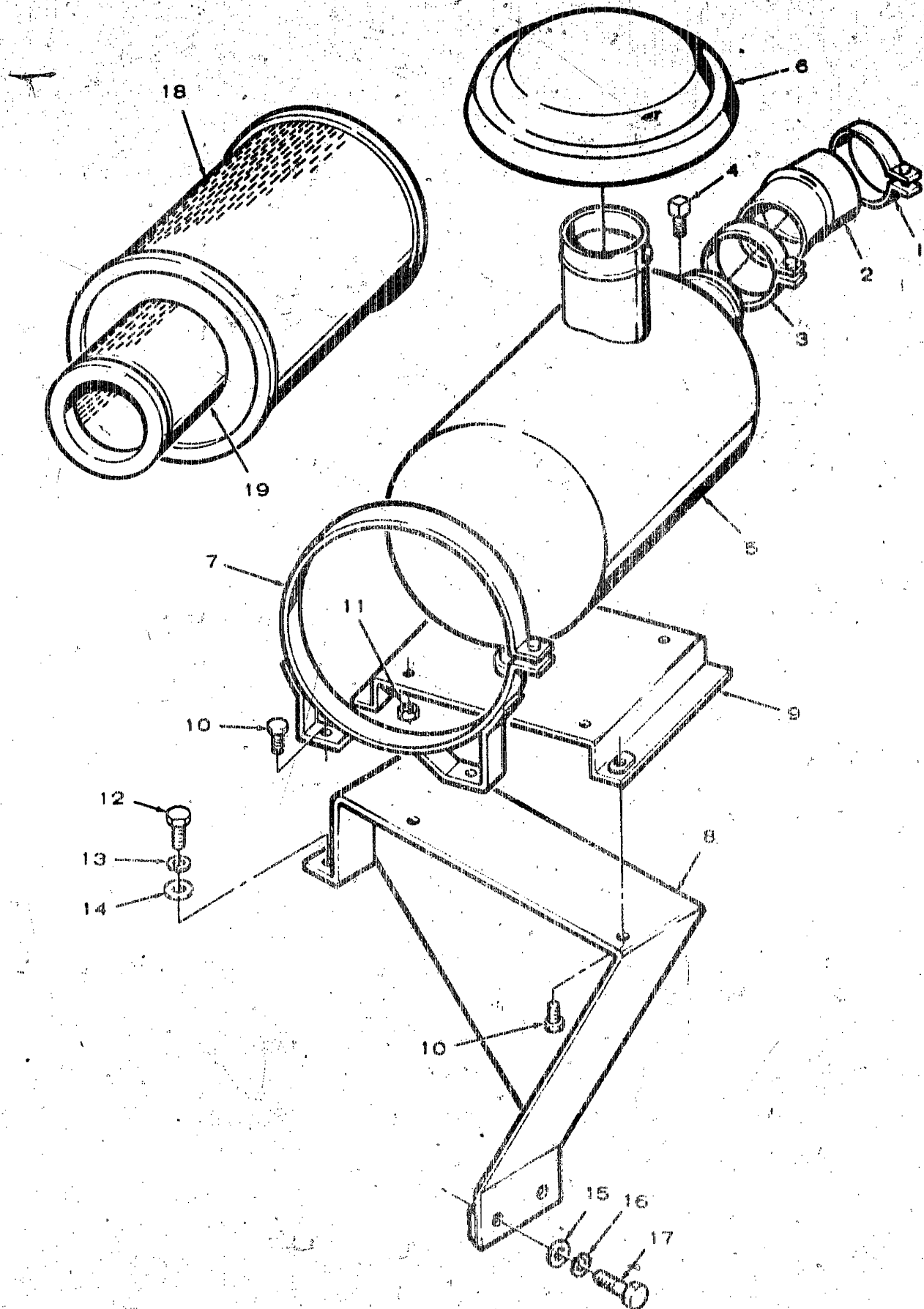

AIR CLEANER PARTS

REF. NO.	PART NO.	QTY. USED	PART DESCRIPTION
1	503-0863	1	Clamp, Hose
2	503-0913	1	Reducer, Tube
3	503-0881	1	Clamp, Hose
4	140-1548	1	Indicator, Service
5	140-1579	1	Cleaner, Air (Includes Elements)
6	140-1580	1	Hood, Air Cleaner
7	140-0799	2	Band, Air Cleaner Mtg.
8	140-1610	1	Support, Air Cleaner
9	140-1614	1	Plate, Air Cleaner Mtg.
10	821-0029	6	Screw, Cap - Locking Head (3/8-16 X 3/4" Long)
11	870-0281	4	Nut, Hex - Self Locking - (3/8-16)
12	800-0132	1	Screw, Cap-Hex Head - (5/8-11 X 1 1/2" LG)
13	850-0070	1	Washer, Lock-Spring (5/8")
14	526-0004	1	Washer, Flat (1 1/16" ID X 1-3/4" OD X 9/64" Thick)
15	526-0032	1	Washer, Flat (24/64" ID X 7/8" OD X 1/16" Thick)
16	850-0055	1	Washer, Lock-Spring (7/16")
17	800-0071	1	Screw, Cap-Hex Head - (7/16-14 X 1" Long)
18	140-1654	1	Element, Primary
19	140-1655	1	Element, Safety

GENERATOR

REF. NO.	PART NO.	QTY. USED	PART DESCRIPTION
1	Rotor Assembly, Wound		
	201-1785	1	520R & 522R Sets (50 Hertz)
	201-1784	1	4XR Sets (60 Hertz)
14	Stator Assembly, Wound (Includes Bus Bars)		
	220-2763	1	520R Sets (50 Hertz)
	220-2765	1	522R Sets (50 Hertz)
	220-2756	1	4XR Sets (60 Hertz)

CONTROL (AC PORTION)

REF. NO.	PART NO.	QTY. USED	PART DESCRIPTION
1	301-4668	1	Box, Control
2	301-3342	1	Panel, Control
6	302-1072	1	Voltmeter - (0-600 Volt)
7	Ammeter, AC		
	302-0414	1	520R & 522R Sets
	302-0415	1	4XR Sets
8	Meter, Frequency		
	302-0895	1	50 Hertz
	302-0811	1	60 Hertz
22	332-2030	1	Regulator Board, Voltage (See Separate Group For Components)
29	338-0759	1	Harness, Wiring - Control
35	321-0223	4	Fuse - 15 Ampere
36	321-0177	1	Block, Fuse - 3 Pole
37	321-0176	1	Block, Fuse - 2 Pole
38	333-1104	1	Harness, Wiring
39	151-0402	1	Potentiometer, Governor Adj.

CONTROL HOUSING

REF. NO.	PART NO.	QTY. USED	PART DESCRIPTION
1	331-0088	1	Bushing, Nylon
2	821-0010	13	Screw, Cap-Locking Head (1/4-20 X 1/2" Long)
3	301-2904	1	Plate, Control Box Top
4	821-0014	18	Screw, Cap-Locking Head (5/16-18 X 1/2" LG)
5	301-4125	1	Bracket, Control Box Housing
6	301-4110	1	Panel, Control Insert
7	301-4118	1	Housing, Control Box
8	508-0203	2	Bushing
9	301-2905	2	Plate, Side
10	232-1973	1	Grille, End Bell

CHASSIS

<u>REF. NO.</u>	<u>PART NO.</u>	<u>QTY. USED</u>	<u>PART DESCRIPTION</u>
1	403-1456	1	Base, Skid
10	416-0690	1	Tray, Battery
13	403-1457	1	Panel, Base
15	416-0692	2	Strap, Battery Hold Down
19	403-1434	2	Support, Engine
20	232-1489	6	Shim, Generator Mtg.
21	232-1490	6	Shim, Generator Mtg.

CONTROL (ENGINE SECTION)

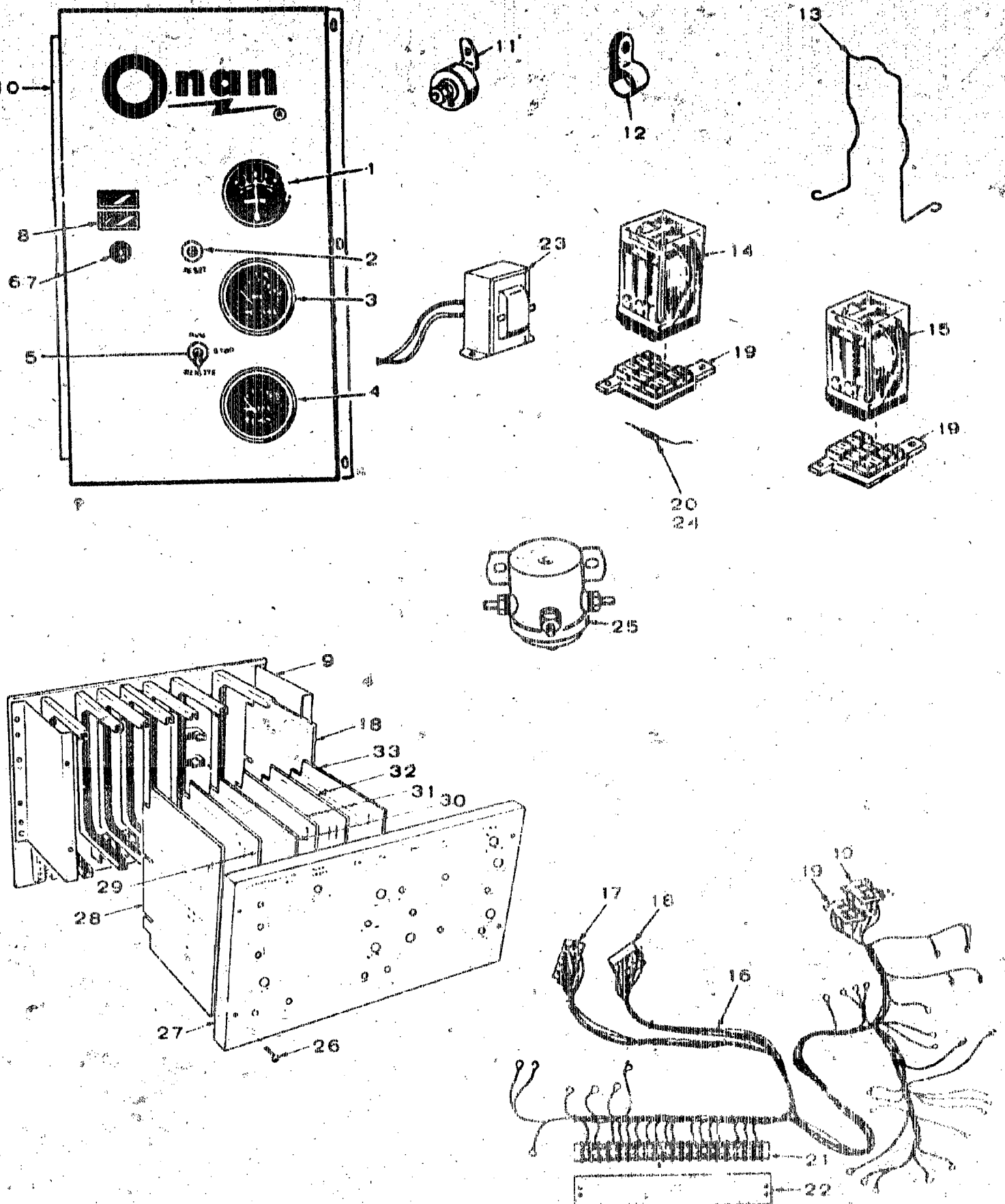

CONTROL (ENGINE SECTION)

REF. NO.	PART NO.	QTY. USED	PART DESCRIPTION	REF. NO.	PART NO.	QTY. USED	PART DESCRIPTION
1	302-0081	1	Ammeter (30-0-30)	18	338-1018	1	Harness, Wiring (Includes Parts Marked †)
2	308-0410	1	Switch, Push	17	332-0984	2	†Connector, Plug, Electrical (12 Pin)
3	193-0243	1	Gauge, Oil Pressure (0-80)	18	300-1579	1	*Module, Time Delay Start-Stop
4	193-0245	1	Gauge, Water Temperature	19	323-0785	2	†Socket, Relay
5	SWITCH, TOGGLE	1		20	357-0004	1	†Diode
	308-0220	1	Standard Sets	21	332-1005	1	†Board, Terminal (20 Place)
	308-0347	1	Penn State Sets	22	332-1559	1	Strip, Marker
6	321-0147	1	Fuse - 5 Amp	23	315-0381	1	Transformer, Step-down
7	321-0217	1	Fuseholder	24	357-0004	2	Diode
8	LIGHT, INDICATOR			25	307-0061	1	Relay - Start Solenoid
	322-0119	1	Overcrank	26	815-0387	4	Screw, Machine - Pan Head, Cross-Recessed Drive (#6-32 x 1/4")
	322-0120	1	Low Oil Pressure	27	301-4015	1	Cover, Access - Control Modules
	322-0121	1	High Engine Temperature	28	300-1573	1	*Module, Cycle Cranker
	322-0122	1	Low Engine Temperature	29	300-1574	1	*Module, Start Disconnect
	322-0123	1	Overspeed	30	300-1575	1	*Module, Overspeed Control
	322-0135	1	Over Voltage	31	300-1576	1	*Module, Monitor No. 1
9	300-1572	1	*Chassis, Control	32	300-1577	1	*Module, Monitor No. 2
10	301-4692	1	Panel, Control	33	300-1578	1	*Module, Engine Shutdown
11	193-0250	2*	Resistor, Gauge				
12	332-0052	1	Clamp, Loop				
13	307-1157	2	Spring, Hold-down - Relay				
14	307-1061	1	Relay, Armature - Starter Protection				
15	307-1056	1	Relay, Armature - Start Disconnect				

* - See Separate Group for Components.

† - Included in Wiring Harness.

CONTROL CHASSIS

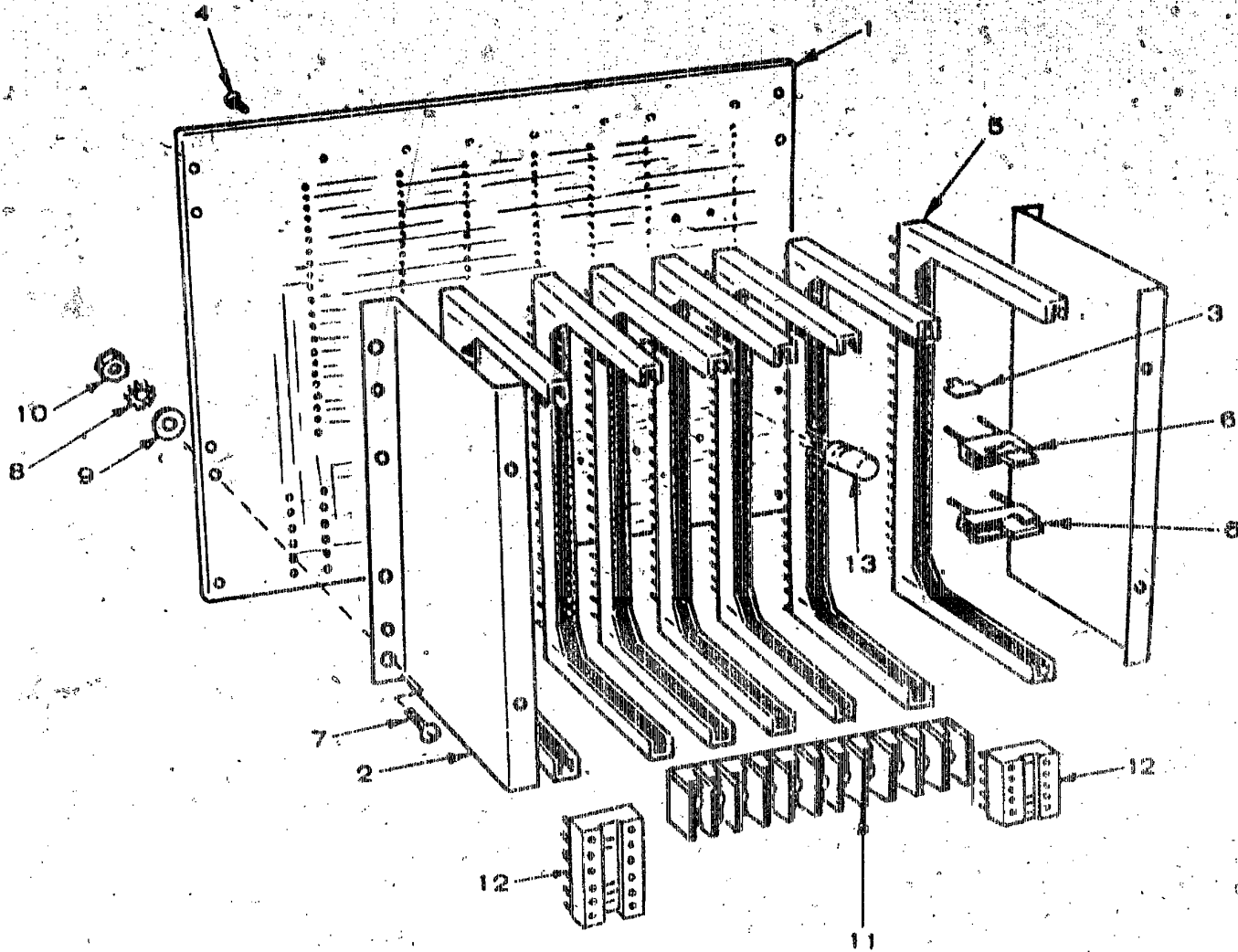

REF. NO.	PART NO.	QTY. USED	PART DESCRIPTION
	300-1572	1	Chassis, Control (Complete)
1	332-1884	1	Board, Printed Circuit
2	301-3880	2	Bracket, Module Cover Mtg.
3	332-1917	14	Plug, Keying
4	812-0029	14	Screw, Machine - Roundhead (#4-40 x 3/8\" long)
5	332-1887	7	Socket Plug In Module
6	308-0324	2	Switch, Slide
7	812-0059	4	Screw, Machine - Roundhead (#6-32 x 1/4\" long)
8	853-0003	4	Washer, Lock - External (#6)
9	526-0047	4	Washer, Flat (.147\" ID x 5/16\" OD x 1/32\" Thk)
10	860-0006	4	Nut, Hex (#6-32)
11	332-1900	1	Block, Terminal (11 Place)
12	323-0983	2	Connector, Receptacle Electrical (12 Pin)
13	356-0068	1	Capacitor, Electrolytic (150 MFD - 40 Volt)